The Acorn

1935

David Dowd

THE ACORN

1935 Volume XXXVI

PUBLISHED BY
THE ASSOCIATED STUDENTS OF
ALAMEDA HIGH SCHOOL
ALAMEDA, CALIFORNIA

DEDICATION

As an expression of appreciation for work well done, the Senior Class and the Student Body of Alameda High School dedicate this "Acorn" to our 1935 track team, winners of the A. C. A. L. and North Coast meets.

1935 TRACK CHAMPIONS

The faculty and students of Alameda High School extend to Mr. Arthur F. Agard, head of the English Department, their expressions of cordial wishes and happy journeyings on his sabbatical year and study in the Old World. Mr. Agard has served this institution faithfully for 27 years. During that time he has given freely of his outstanding abilities. Versatile scholar, great teacher, gifted musician, connoisseur of the arts, impressario of many productions, literary critic and author,—richly tempered by his capacity for generous friendship, he has impressed his personality deeply and abidingly upon thousands who have come within his influence.

These wish him God speed, a year abundant in good things, and a safe return.

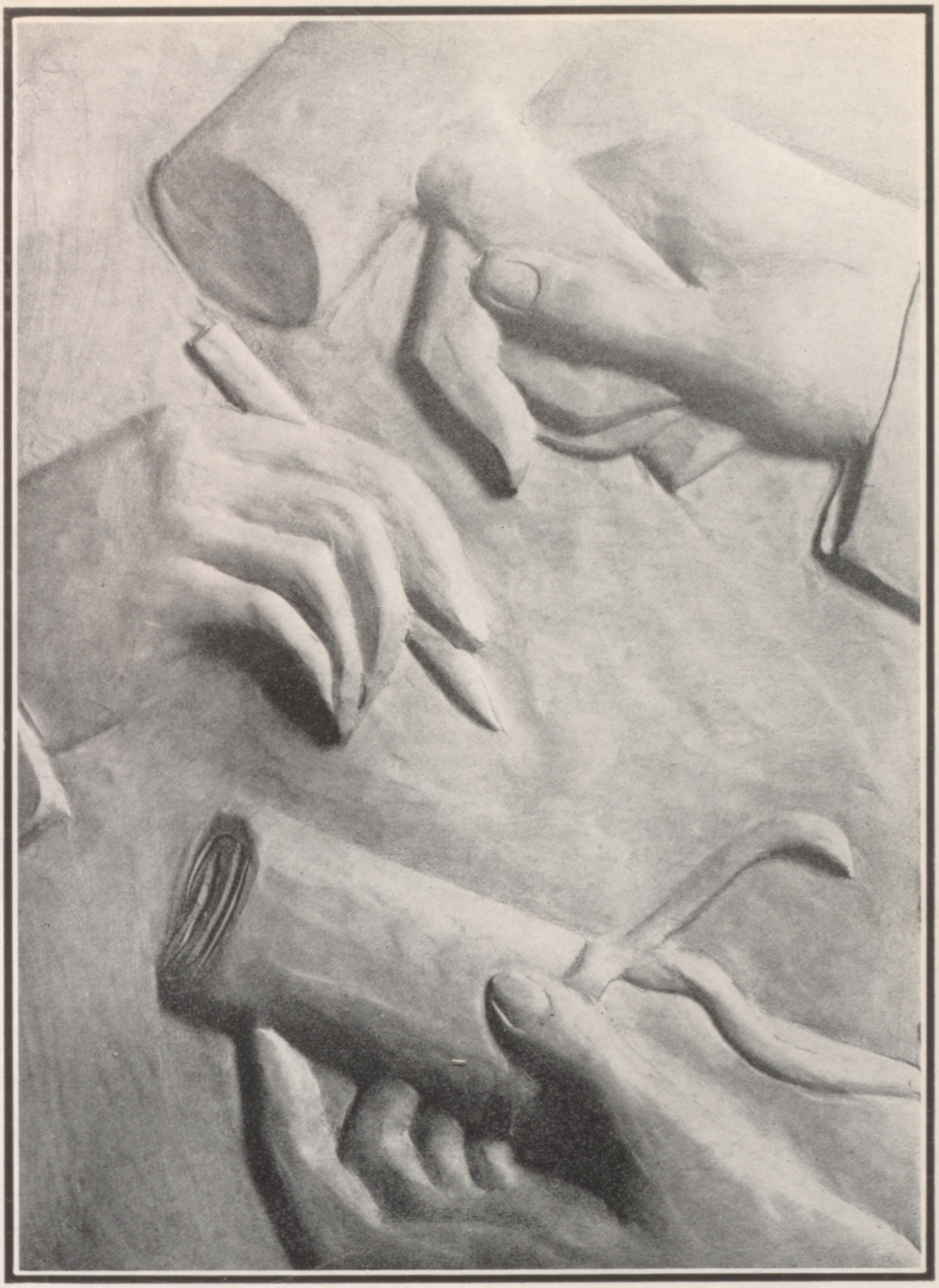

Virginia Johnson

ADMINISTRATION

Picture by Bill Pe

"Sweet Are the Uses of Adversity"
"As You Like It"

So sang the Bard of Avon, the world's great master of song and the greatest seer into the heart of men. It is unquestionably true that ease and comfort and smug satisfaction have always led to a loss of power and to deterioration, physically, mentally, and spiritually. It is likewise true that a strenuous life of toil and struggle and honest labor has strengthened the fibre of man's life. Accomplishment of high order has always been achieved by endeavor of high order. There is, as far as we know, no substitute for hard work, and may I add, no substitute for hard knocks. If we are to avoid degeneration and death we must ever, through fierce and constant effort, be ready to meet successfully our environment and adapt ourselves to the new and changing situations that confront us.

The survival of the fittest, which is still the gospel of life, is as true today as it ever was, and the fittest is the one most flexible, the most adaptable, best equipped for high achievement. And so I feel that nationally, as a great people, in going through the strenuous years that lie behind us, we have learned the teachings of adversity and have been building up a fibre of resistance and manhood which will be, in the years to come, like the "precious jewel" that adversity brings. Likewise, as a school we will find that we have grown in strength, in character and in tolerance by having been forced to find adequate substitutes for the normal life which we have enjoyed in the past. Excluded from our gymnasium we have taken more completely to the open air and the playground—and the track team comes home victorious, not only with the A. C. A. L. but with the North Coast Section C. I. F. Championships. Having no adequate place to hold our annual opera, we turned defeat into triumph, and in Nicolson Court achieved a success for beauty of presentation and delight of enjoyment such as we have hardly had in our entire school life. We turned the stairways and the arcades into a Spanish setting and presented a rare and pleasing opera under the smiling and gorgeous sun of California. Driven from our spacious auditorium, our student body found a rare friend in Dick Nasser. The Alameda Theatre management offered its beautiful auditorium for a limited number of our student meetings, and so we went triumphantly on. Certainly we have never had in our history a more valuable lecture than that of Alonzo Stagg, the "grand old man of football." It is something to find a friend, in fact it is only by strain and stress of life that one does find his friends, and I doubt not that all of us can subscribe most heartily to that truth. And finally, not being able to follow the traditional graduation in our auditorium we are looking forward to something rare and beautiful in our commencement processional march in caps and gowns from the High School down to the Alameda Theatre, a pride to our parents and friends and a joy to all beholders.

I trust that our "Acorn" staff with its fine editorial group and with our efficient adviser, Dr. Paul G. Vigness, may find that adversity has been for them a "precious jewel" and that they may reap a large harvest of golden shekels in the sale of our annual and a larger harvest of golden opinions from loyal and discerning friends and admirers.

The philosophy of Browning in "Rabbi Ben Ezra" may fittingly close this word of greeting:

"Then welcome each rebuff
That turns earths smoothness rough—
    Each sting that bids not sit nor stand but go!
Be our joys three parts pain!
Strive and hold cheap the strain;
    Learn, nor account the pang—dare, never grudge the throe!"

NASON

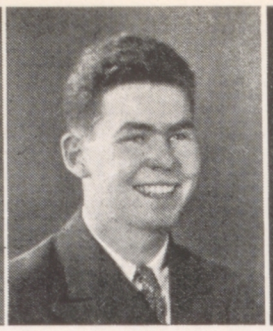

ARCHER

FITZSIMMONS

CARVER

A. S. A. H. S., Fall '34

The Administration of Fall '34 under the leadership of Tom Nason and Dorothy Fitzsimmons had on its calendar many different types of meetings. Musical programs predominated, however, and such well known groups as several members of Tom Coakley's Orchestra, Carl Ravazza, Virginia Hague and Frank Barton, also a member from the famed English Opera Company were present. Other meetings that also ranked high were talks by Dr. Julean Arnold, Commercial Attache to China, and Professor Lindsley of the Chabot Observatory. Our old friend Jack Burt was also present with his spirit and friendliness. Tom's administration on the whole may be considered a complete success.

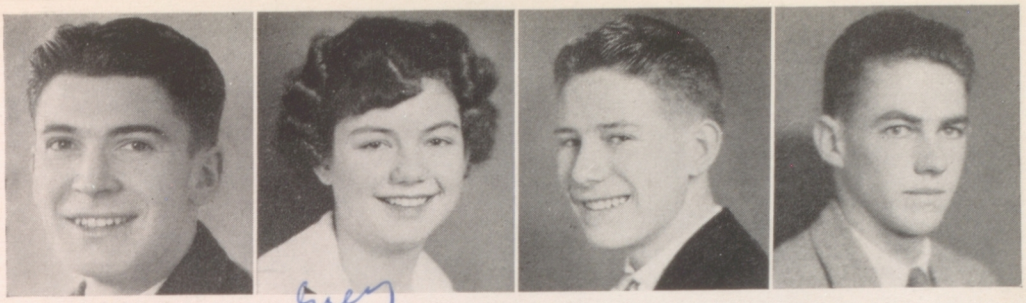

HUMPHRIES GIBBS PEAK YALE

A. S. A. H. S., Spring '35

The spring term of '35 brought before the administration a serious problem. After several successful assemblies which included sports meetings, musical programs, and lectures, the disheartening news that the auditorium was condemned as not being earthquake proof was announced. President Dick Humphries and the Student Faculty Committee, under the able leadership of Miss Grace S. Powers, however, contributed their good work and after an experimental outdoor student meeting, the assemblies were held in the Alameda Theatre through the courtesy of Mr. Richard Nasser, manager. Among the notables present at the meetings in the Alameda Theatre were Alonzo Stagg, famous football coach; Father Hubbard, world famous geologist and authority on Alaska, and the well known Pomona Glee Club.

Taking into consideration the obstacles to be overcome, the administration headed by President Dick Humphries can be ranked as one of the most successful in recent years.

Jack Peak,
Recording Secretary.

BOYS' BOARD OF CONTROL

Top Row—Strohm, Toricelli, Morgan, McMillin, Humphries, Crocker, Lawrence, Buckley. Bottom Row — Smith, Hutaff, Blanchard, Barbour, Norton, Rideaux, Carver.

GIRLS' BOARD OF CONTROL

Callenberg, Barnard, Craig, Koster, Young, Benjamin, Liechti, Young, Morris, LeRoy, Parmer, Jessen, Harlowe, Otto, Parrish. Center—Skerry, Fredric.

ADMINISTRATIVE BOARD

STUDENT FACULTY COMMITTEE

Top Row—McMillin, Thorp, Gibbs, Benjamin, Peak. Bottom Row—Knoblick, Yale, Mrs. Strait, Humphries, Miss Powers, Mr. Cummings, Mrs. Hunter.

TRAFFIC COMMITTEE

Top Row—Addis, McGill, Dietsche, Stine, Garfinkle, Mirk, Mallman. Second Row—Alexander, Tiedeman, Grant, Osterdock, Ashman, Powell, Summerfield, Barker. Bottom Row—Luchini, Tuttle, Fox, Skeel, Otto, Pooley, Ashby.

The Faculty

ADMINISTRATION

Dr. George C. Thompson
Principal
Mr. Willis Minium
Vice-Principal and Dean of Boys

Mrs. Adelaide Fisk
Dean of Girls
Mr. E. T. Ellefson
Director of Research
Mr. Alfred E. White
Attendance Counselor

Mrs. Helen Van Orden
Nurse
Mrs. Elizabeth Hall
Secretary
Mrs. Ethel Rouquier
Assistant Secretary

ENGLISH DEPARTMENT

Mr. Arthur F. Agard
Head of Department
Miss Lucy Bancroft
Miss Helen Campbell

Miss Era Chamberlin
Mrs. Mariza Chandler
Mr. Franklin Cummings
Mrs. Majel Domnick
Miss Edith Latimer

Miss Ethel Lawson
Mr. John M. Peoples
Mr. Joseph Rediger
Miss Josephine Uhrig

MATHEMATICS DEPARTMENT

Miss Blanche DuBois
Head of Department
Mrs. Verna Cogburn

Miss Beatrice Conley
Miss Dorothy Crever

Miss Ruth Hays
Mrs. Lucye M. Pitman
Mr. Earl Shriber

SCIENCE DEPARTMENT

Mr. W. D. Coughlan
Head of Department
Mrs. Beatrice Barrett
Mrs. Helen Brewer

Miss Marion Cooke
Miss Mary B. Geiger
Mr. James Hull

Mr. Ira L. Jones
Miss Frances Payne
Mr. Frederick Goldman
Mr. Earl Shriber

SOCIAL SCIENCE DEPARTMENT

Miss Mary T. Connelly
Head of Department
Miss Florence Barth

Miss Mildred Hook
Mr. John M. Peoples

Miss Grace Powers
Mrs. Elsa J. Strait
Dr. Paul Vigness

LANGUAGE DEPARTMENT

Mr. Charles Daniels
Head of Department
Mrs. Mariza Chandler

Mrs. Alice Darison
Miss Maria Faria
Miss Edith Gamble
Miss Frances Hitchcock

Miss Hanna Oehlmann
Mr. Maurice Du R. Phelan
Miss Isabel Venard

ARTS AND MECHANICAL DRAWING DEPARTMENT

Mrs. Dorothy Layton
Mr. Harry F. Morehead

Mr. George Russell

Miss Emily Sherman
Mrs. Elizabeth Smith

HOME ECONOMICS DEPARTMENT

Mrs. Estelle Herrick
Head of Department

Mrs. Ethel Arena

Miss Hazel Bennett
Miss Elizabeth Sargent

MUSIC DEPARTMENT

Mrs. Hazel B. Hunter

Mr. John Kafka

COMMERCIAL DEPARTMENT

Mr. Paul Evans
Head of Department
Miss Luella Armitage
Miss Amy J. Ayres
Mr. Earl Fraley

Miss Ione Gardiner
Mr. Thayer D. Hall
Mrs. Edith H. Heald
Mrs. Phyllis Hooper

Mr. Lee A. Jackson
Miss E. Louise Jolly
Miss Theresa Mulligan
Mr. Reginald Saunders
Mr. Reuben L. Spaeth

VOCATIONAL DEPARTMENT

Mr. Charles W. Cox
Head of Department
Mr. Chas. Birkholm

Mr. Chas. Bromley
Mr. Frederick Goldman
Mr. E. A. McMullin

Mr. Earl Shriber
Mr. Gordon Watt
Mrs. Betty Collier
Secretary

GIRLS' P. E. DEPARTMENT

Miss Elda Eggert
Head of Department

Miss Lucille diVecchio

Mrs. Myrtle McKenna
Miss Lillian Stockwell

BOYS' P. E. DEPARTMENT

Mr. Otto Rittler
Head of Department

Mr. Chris Freeman
Mr. Virgil Gilcrease
Mr. Lewis Jolley

Mr. Thomas Reynolds
Mr. Carl Young

R. O. T. C. DEPARTMENT

Captain Harold S. Johnson

Sgt. Merritt W. Boyer

CONTINUATION SCHOOL

Mr. Ray Shafer
Principal

Mr. Thayer D. Hall
Mrs. Edna Hardy
Mr. Carl Opdahl

Miss Lillian Steindorff
Miss Josephine Uhrig

LIBRARY

Miss Elizabeth Dorn
Librarian

Mrs. Helen Freeman
Textbook Secretary

HIGH SCHOOL BANK

Mr. Paul L. Evans
Director

Mr. Reuben L. Spaeth
Assistant Director

Mrs. McClara
Head of Accounts and Balances

CAFETERIA

Mrs. Cora E. Duncan
Manager

Janice Cooke

C L A S S E S

CARVER CLEAVES KEREMITSIS HORDNESS EGGERS

High Senior History

In August, 1931, a troupe of timid Freshmen entered the stately portals of Alameda High School. Dr. Thompson proclaimed this class to be "the greatest class ever to have entered Alameda High." Teachers wondered at the brilliancy of the class. Why, it was no time at all until we had learned that the odd-numbered rooms were located on one side of the building, and the even-numbered rooms on the other, that there was a cafeteria on the first floor, and that we had five minutes in between classes. During this year of learning we were headed by Presidents Andrus and Cassani.

After great labor, we finally emerged into our Sophomore year. We tried to welcome the entering class properly, and to initiate them into the mysteries of cutting. Having been carefully guided through our strenuous Sophomore terms by Presidents Barbour and Andrus, we were, at last peacefully sailing through our Junior year.

The height of our high school career was almost reached when, under the management of Lee Barbour and Grey Gibbs, our Palm Beach Prom was presented and accepted with much enthusiasm.

Our Senior year opened with a rush! Our Play, "A Lucky Break," was loudly applauded, partially, no doubt, because of the fine acting of Dick Humphries and Yvonne Keremitsis.

It was a proud moment when we began our last term. High Seniors! How insignificant seemed the Freshmen dodging through the halls; how feeble and inferior the low Seniors. President Carver was re-elected, and it was decided that due to the circumstances, the High Senior Class would not present a High Senior Orpheum. Our Senior Ball was carefully planned out, and, of course, as with everything else we attempt it was a huge success.

And now, nothing is left for us but graduation. We are glad to accomplish the end, but regret leaving the school with which many of our most pleasant memories are associated.

Madge Liechti,
Editor, High Senior Class.

KARL HENDERSON
Ju Board; Ad Board; Student Affairs; Senior Play; Circus Day Com.; Junior Prom; Block "A" Society; Rec. Sec. 3b; Fin. Sec. 2b; Varsity Football; Basketball; Swimming; Class "B" Boxing.

MELBA SPARROW
Spanish Club; Star and Key; International Club; Junior Prom Com.; G.A.A. Sports.

PHYLLIS GRAHAM
Volleyball; Basketball.
To Business College.

GILBERT BYERS
Beaux Arts; Interclass Basketball; Traffic Club; Track '32-'33-'34; Football Class "B."

ANTHONY ROBERT CASSANI
Pres. 1b; Ad Board; Spanish Club; Junior Prom Com.; Track '34; Mgr. Swimming.
To U. C.

MARTHA CLARK—"Marty"
Junior Prom Com.
To Business College.

CHIZU KANDA
Star and Key; C.S.F.; French Club; Basketball; Crew.

ANTHONY CIRMELLI
Glee Club; Radio Club; Track '32-'33; Operetta '35.

STEEL McRITCHIE
Traffic Club; Interclass Basketball; Interclass Swimming; Varsity Basketball.

PHYLLIS LOUISE BRUCKMAN
French Club; Crew; Star and Key; C.S.F.

MARJORIE MASTERS
All G.A.A. Sports; Junior Prom Com.

LLOYD CONROY
Basketball Mgr.

ROWENA LAUGHTON
From Sacramento; To Sacramento J.C.

WINTHROP BOWLES—"Bunky"
Yell Leader 3-A Class; Star and Key; French Club; Junior Prom Com.; Tennis.
To San Francisco Junior College.

ALBERT BERDING
German Club; "Acorn" Staff; Traffic Club; Operetta; Glee Club; Interclass Swimming.

MARGARET JONES

MARION LITTON
Seniorpheum '33-'34; Operetta '34-'35; Crew; Swimming; Orchestra; Band Sponsor.

KENNETH KIEHNE

WILLIAM B. EMMAL
R.O.T.C. Band; Class "B" Track '32-'33-'34; Class "B" Football.

SOPHIE ROSCHITSCH—"Blondie"
German Club; Crew.
To Business College.

CLAIRE RUTH JUSTIN
Crew; Student Affairs Com.; Senior Play; Senior Ball Com.

LEONARD BERG
Football Class "B" '34; Spanish Club.

SHIRO NAKASO
French Club; German Club; Seniorpheum Com.; Interclass Basketball '32; Class "B" Football '33.

MARJORIE BOYSON
German Club; Latin Club; Seniorpheum; Golf; Riding; Crew; Swimming; Canoeing.

DAVID CHAPPUIS

Transferred from Hamilton Jr. High, Seattle; Non Coms Club; C.S.F.; Junior Prom Com; Star and Key; Crew '33-'34-'35; Editor "Acorn" '35.

HELEN EMERSON

Ju Board; "Acorn" Staff; Julean Arnold Forum '33-'35; Junior Prom Com; Senior Play; Star and Key; French Club; Sec. International Club; Latin Club; Senior Ball Com.; Senior Play Com.

MADGE LIECHTI

Star and Key; Student Affairs Com.; French Club; Circus Day Com.; Mgr. Freshman Reception; Editor 4B Class; Board of Control; Senior Play; Junior Prom. Com.; Badminton.

KENDALL BLACKWELL

Junior Prom Com.; Senior Play Com.; Non Coms Club; Sword and Shield Society; "Acorn" Bus. Mgr.; Manager Military Ball; R.O.T.C. Band Commander.

RICHARD HUMPHRIES—"Dick"

Pres. A.S.A.H.S.; Student-Faculty Com.; Board of Control; Ju Board; Student Affairs Com.; Ad. Board; Pres. 2A Class; Yell Leader 1B Class; Senior Play; Seniorpheum; Mgr. Circus Day; Junior Prom Com.; Latin Club; Star and Key; Football "32"; Varsity Football '33; Swimming; Basketball; Track.

To U. C. Law School.

PAULINE CLEAVES

Vice-Pres. 1B-2A-4B Classes; Operetta '32-'33-'34-'35; Seniorpheum '33-'34; Junior Prom; French Club; Senior Ball Com.; Seniorpheum Com.

EDNA CROOK—"Eddie"

Star and Key; Girls' Drum Corps; Junior Prom Com.

HAROLD HACKETT

International Club; Junior Prom Com.; Senior Ball Com.; Basketball.

LEE BARBOUR

President 2A Class; Ad. Board; Mgr. Junior Prom; Block "A" Society; Student Affairs; Judiciary Board; Pres. Men's Board of Control; Class "B" Football; Varsity Football; Fin. Sec'y 3A Class.

GREY GIBBS—"Squeaks"

Ad Board; Ju Board; Student Affairs Com.; Ass't Mgr. Junior Prom; Asst. Mgr. Circus Day Dance; Mgr. Senior Play; Vice-Pres. A.S.A.H.S.; Vice-Pres., Rec.-Sec. Girls' Association; Student Faculty Com.; Senior Ball Com.; Seniorpheum Com.; Star and Key; Riding.

VIRGINIA HARDIN

LEO DORFMAN

Operetta '35; Track '34-'35; Glee Club; Baseball; 110-lb. Basketball '32; Interclass Basketball '32; Class "B" Basketball.

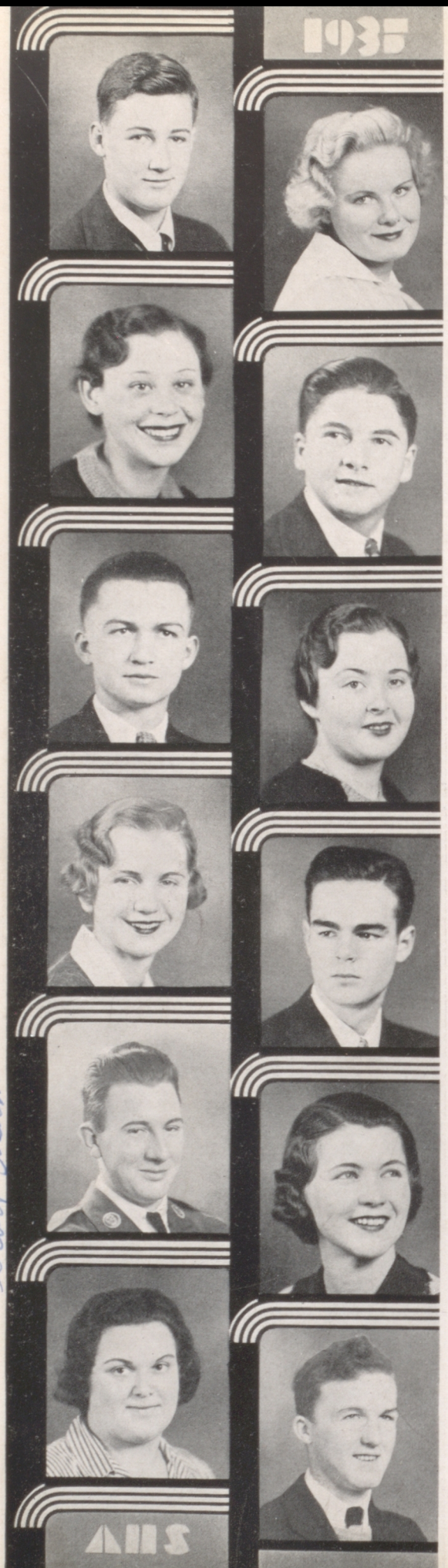

ROBERT B. SHEARS
C.S.F.; Star and Key; French Club; Transferred from Manual Arts High School, L. A.

ANN BRODERSEN
Vice-Pres. 1A-2A; Student Affairs; Star and Key; Latin Club; Spanish Club; International Club; Junior Prom Com.; Crew; Swimming; Ice Skating.
To College.

BETTIE FREDERIC
Seniorpheum '33; Junior Prom Com.; Senior Play; "Acorn" Staff; Seniorpheum Com.; Senior Ball Com.

JOSEPH LUCHINI
Traffic Club; C.S.F.; Track Class "B" '32-'33; Varsity Track '34-'35; Contributor to prize-winning exhibit Public Schools Week.
To Business College.

EDWARD WILLIAM BARKER—"Bill"
Traffic Com.; Operetta; Boys Glee Club; Students' Players Guild.

DOROTHY JEANNE MURRAY
To University of Rochester.

MARION BENJAMIN
Ju Board; French Club; Junior Prom Com.; Senior Play Com.; Latin Club; "Acorn" Staff; Ass't Mgr. Seniorpheum; Board of Control.

BOB BARRY
Pres. 2A; Swimming; Golf; Ass't Editor "Acorn"; Ju Board.

SCOTT ASHMAN
Non Com's Club; Sword and Shield Society; Traffic Com.; Military Ball.

MAXINE M. WESTBY
Seniorpheum '32-'33; Student Players' Guild; Spanish Club; Girls' Drum Corps.
To Healds Business College.

VICTORIA MARIE BOLLA
Junior Prom Com.; Italian Club.
To Business College.

DONALD ROLAND ASHBY
Interclass Basketball '32; Interclass Swimming '33; Student Affairs, Spring '34; Ass't Track Mgr. '33-'34; Senior Track Mgr. '35; Rec.-Sec. Players' Guild '34; Traffic Com.

BOB NORTON
Ad Board; Editor 1B; Operetta; Senior Play; Junior Prom Com.; Mgr. Circus Day Dance; Block "A" Society; Star and Key; French Club; C.S.F.; Seniorpheum '34-'35; Student Affairs Com.; Board of Control; Golf; Class B Basketball; Class B Football.
To Stanford.

DOROTHY EGGERS
Ju Board; Ad Board; French Club; C.S.F.; Ass't Editor "Acorn"; Ass't Mgr. Senior Ball; Star and Key; Junior Prom Com.; Senior Play Com.; International Club.

BETTY SORENSEN
French Club; Spanish Club; Junior Prom Com. Crew; Ice Skating; Baseball; Swimming.
To Santa Barbara.

HAROLD STANLEY PETERSEN
Track '33-'35; Star and Key; Spanish Club; Junior Prom Com.; Senior Ball Com.; Traffic Club.
Aviation.

JACK HOLDEN

ALICE LOUISE MARTIN
Swimming.

CATHERINE BOOTH
G.A.A.; Ad Board; Editor, 3A; Junior Prom Com.; Senior Play Com.; French Club; Surcingle Club; Latin Club; Swimming; Tennis; Canoeing; Hockey; Crew; Student Faculty Committee; "Acorn" Staff.

CHARLES FOX

GEORGE W. PEARSON
Crew "35"; French Club; Tennis; Track; Junior Prom Com.; "Acorn" Staff.

ELEANOR K. MITCHELL
Junior Prom Com.; Senior Play Com.; "Acorn" Staff; R.O.T.C. Sponsor; Ass't Mgr. Military Ball; Freshman Recep. Com.; Senior Ball Com; Sword and Shield Society; Non Com's Club; Spanish Club.

MEGUMI YOSHINO
Girls' Glee; Crew; Operetta '34-'35.

TOSHIO KONO
Interclass Basketball '32; Interclass Baseball '33; Varsity Football '33; Varsity Baseball '34-'35.

IDA SCHWARTZ
Song Leader; Fin.-Sec.; Pres. G.A.A.; Speedball; Student-Faculty Com.; Star and Key.

EDWARD ANDERSON
Senior Play; Senior Ball Com.; French Club; Student Players' Guild; Star and Key; Seniorpheum.
To U. C.

NEAL DONALDSON
International Club; Latin Club; Senior Play; Seniorpheum; Operetta '33, '34.

ANNA MAY COURNEEN—"Dinah"
Spanish Club; Star and Key; Senior Play; Riding Club; Oak Leaf Staff; Junior Prom Com.; Seniorpheum Com.
To Stanford.

YVONNE KEREMITSIS
Class Ad Board; Recording Sec. '33-'35; Senior Play, Fall '34; Seniorpheum; French Club; Star and Key Society; C.S.F. President.

LYNDELL MORRISON
Track '35.

EARL FRALEY
French Club; Star and Key; "Acorn" Staff; Operetta; Seniorpheum Com.; Interclass Basketball.

JEANNE SWANSON
Star and Key; Student Players' Guild; R.O.T.C. Sponsor; Sword and Shield Society; Non Com's Club; G.A.A.

BETH REUBEL
Vice-Pres. of Class; Student Affairs; Junior Prom Com.; Senior Play Com.; R.O.T.C. Sponsor; Military Ball Com.; French Club; Star and Key; Sword and Shield Society; Non Com's Club.

DAVID STEINBERG
R.O.T.C. Band; Orchestra.

ROBERT L. WEBER
Radio Club; Gym Team '34-'35; Glee Club; Operetta '35.

CARMELA CORICA
Star and Key; C.S.F.; Latin Club; Italian Club; Student Affairs Com.; French Club; Operetta Com.; Tennis.
To U. C.

BERT LIPSKER
German Club; Star and Key; Student Affairs; Arnold Forum.

DOROTHY PETERSON

LORRAINE SHAW

CHARLES BOYNS
French Club; Star and Key; Student Affairs; 130-lb. Basketball; Operetta.
To College.

LOUIS STANTON SCHAUFELE
Transferred from Wilson High, Long Beach. Football '33-'34; Track '34-'35; Class Editor '34.

JEANETTE THORP
French Club; Spanish Club; Star and Key; Sword and Shield Society; Non Com's Club; Student-Faculty Com.; Senior Ball Com.; Military Ball Com.; Junior Prom Com.; Vice-Pres. 4A; Pres. Girls' Association; R.O.T.C. Sponsor; G.A.A. Sports.
To Stanford University.

ENGELYN BROWN
Transferred from Santa Monica.

THOMAS R. THOMSON
Spanish Club; C. S. F.; Track '34-'35.
To U. C.

BOB SLATER
Block "A" Society; Varsity Football; 130-lb. Football '33; Junior Prom Com.

LEILA GILBERT—"Lee"

MARGARET LESLIE CARRIE—"Marge"
Girls Reserves.

HORACE STURTEVANT
Beaux Arts Club; 130-lb. Football; Basketball; Interclass Basketball.

NOBORU IWAHASHI
Star and Key; Track, Class 'B"; Varsity Track.

ROSE MARY FRAME
Spanish Club; Dramatic Club; Seniorpheum '33.

BETTE EATON

J. PAUL AMOS KILMAN
Star and Key; C.S.F.; Sword and Shield Society; Senior Play; Military Ball Com.; Rifle Team '34-'35; Student Affairs Com.; R.O.T.C. Major.
To West Point.

VERNON OTTO

ERMENIA JOSEPHINE RITELLI—"Tootsie"

ELOISE ARVIN—"Duke"
Seniorpheum; G.A.A. Junior Prom Com.

JOHN STURTEVANT GULLMANN—"Jock"
Fin.-Sec. 4A Class; Senior Play; Seniorpheum '35; Military Ball Com.; Rifle Team; Ice Hockey Team; Student Players' Guild; Non Com's Club; Sword and Shield Society.

RONALD GOOD
Senior Play; Operetta '35; Glee Club; Rec.-Sec. 4A Class; Ad Board; Auditorium Staff.

MABEL BAWOLSCKI
Traffic Club.

AMY RIMMER
Junior Prom Com.; French Club; Badminton.

BILL GARZOLI
Spanish Club; Latin Club; Concert Band; R.O.T.C. Band; Auditorium Staff; Operetta; 110-lb. Baseball; Crew; Student Affairs.
To S. F. State.

MAMIE LA VERNE HING
To Business College.

WILLIAM G. ROBERTSON
Traffic Club; Junior Prom Com.; International Club; Track '32-'34-'35.
To Boeing School Aeronautics.

RALPH CROCKER
Block "A" Society; Senior Play; Mgr. Senior Ball; Junior Prom Com.; Student Players' Guild; Ad Board; Yell Leader 2A; Class 1B Rec.-Sec.; Student Affairs; Board of Control; Varsity Track 4 years; Interclass Basketball.
To U. C.

MARGARET JOHNSON
French Club; Star and Key; C.S.F.; Seniorpheum '33; Operetta; Junior Prom Com.; Senior Announcement Com.

BERNICE HANSEN
Ad Board.

LAURENCE MORRIN, JR.
Mgr. 130-lb. Basketball '33-'34; Ass't Mgr. Basketball.

ALBERT BERWICK CAPRON
C.S.F.; Spanish Club; Star and Key; Student Players' Guild; International Club; Junior Prom Com.; Senior Play.

CATHERINE JASKE
French Club; Star and Key; C.S.F.; Orchestra; Seniorpheum; Chorus.

GWEN CHRISTOE
Operetta '33-'34-'35; French Club; Glee Club; Star and Key; Tennis.
To U. C.

WILLIAM PRIEST
German Club; Traffic Club; R.O.T.C.; Radio Club; Non Com's Club; Sword and Shield Society.

JACK KERNICK
Transferred from Union Grove High School, Wisconsin.

EUNICE GESSLER
German Club; Seniorpheum; Swimming; Crew.

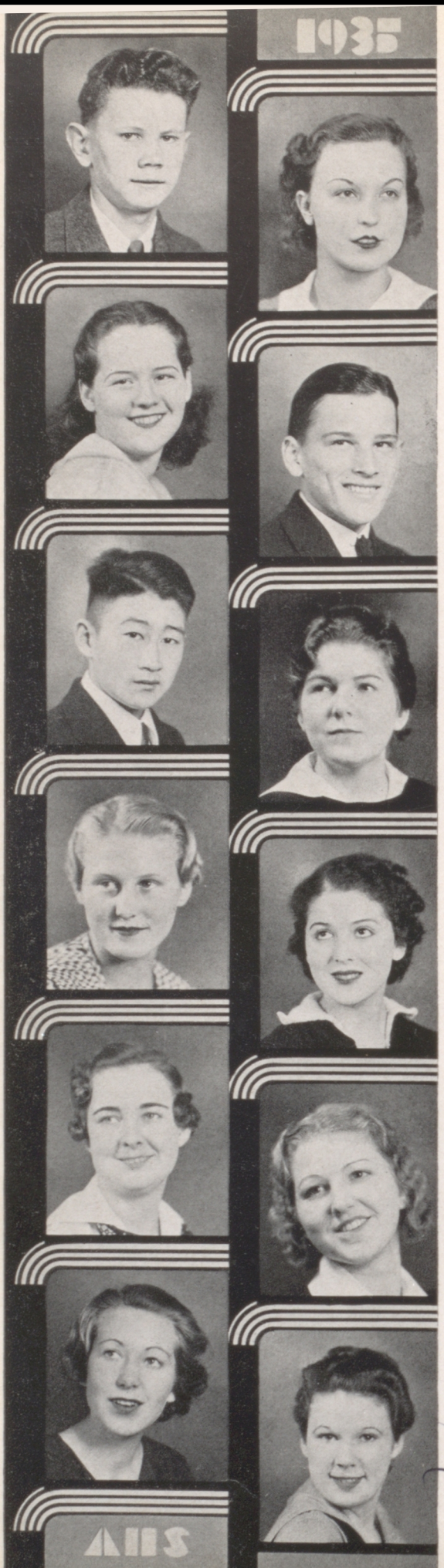

CLARENCE LARSON

HELEN BAKER
Transferred from Modesto.

ROSE THURBER
Spanish Club; Junior Prom Com.; Basketball.
To Business College.

JOHN HARTMAN KING—"King"
Operetta '32-'34; Glee Club; R.O.T.C.; Non Com's Club.

VERNON NISHI
Transferred from Berkeley High; Seniorpheum Com.
To U. C.

MARGARET HARRINGTON
French Club; Star and Key; C.S.F.; Crew; Junior Prom.
To S. F. State Teachers College.

JEAN LANGLANDS—"Jeanne"
Senior Play Com.; G.A.A.

ESTELLE LOIS GREENBERG
From Oakland High and Fairfax High; Hollywood; French Club; Seniorpheum; Operetta; Seniorpheum Com.; Ice Skating.
To Drama School.

BETTY JANE MURRAY
German Club; Crew; Swimming.
To Columbia University.

LILLA L. HODGES

VIRGINIA CRANDALL
Junior Prom. Com.; French Club; Senior Play Com.; Operetta '33; Seniorpheum '33; Glee Club; Senior Ball Com.

EILEEN MONETTE—"Pat"
International Club; Junior Prom Com.; Traffic Club; Baseball; Basketball.

JEAN BROWN
Junior Prom Com.

EDWARD POLLOCK WONG—"Siberia"
Latin Club.

JACK SANDAY
Interclass Track '32; Varsity Track '33.
To California Institute of Chiropody.

MILDRED STRIBE

ELIZABETH FLUNO—"Betty"
Junior Prom Com.; French Club; Seniorpheum Com.; Golf; Swimming.

GEORGE KIDO
C.S.F.; Block "A" Society; Fin. Sec. 1A Class; Varsity Track '32-'33-'34-'35; Class "B" Track '32-'33.
To U. C.

HARRY WRIGHT
Block "A" Society; French Club; Operetta '34-'35; Senior Play; Track '34-'35.

EVA IRENE SILVERTHORN
Star and Key; Operetta '34-'35; Junior Prom Com.; Glee Club.

ANGELA SPINGOLA—"Angie"
French Club; Junior Prom Com.; Senior Play Com.; Fin.-Sec. G.A.; Circus Day Com.; Italian Club; Star and Key.

THOMAS HENRY CARVER
Fin.-Sec. 2A-2B; C.S.F.; Star and Key; Student Players' Guild; Publications Board; Operetta Mgr. '34-'35; Student-Faculty Com.; Ad Board; Board Control; Latin Club; Winner Julean Arnold Forum '33-'34-'35.
To U. C.

ICHIRO TESHIMA—"Roy"
Track 4 years; Block "A" Society.
To U. C.

MARJORIE LE ROY
Transferred from Cincinnati; French Club; Junior Prom Com.; Star and Key; Vice-Pres. Girls' Association; Board of Control; Seniorpheum Com.

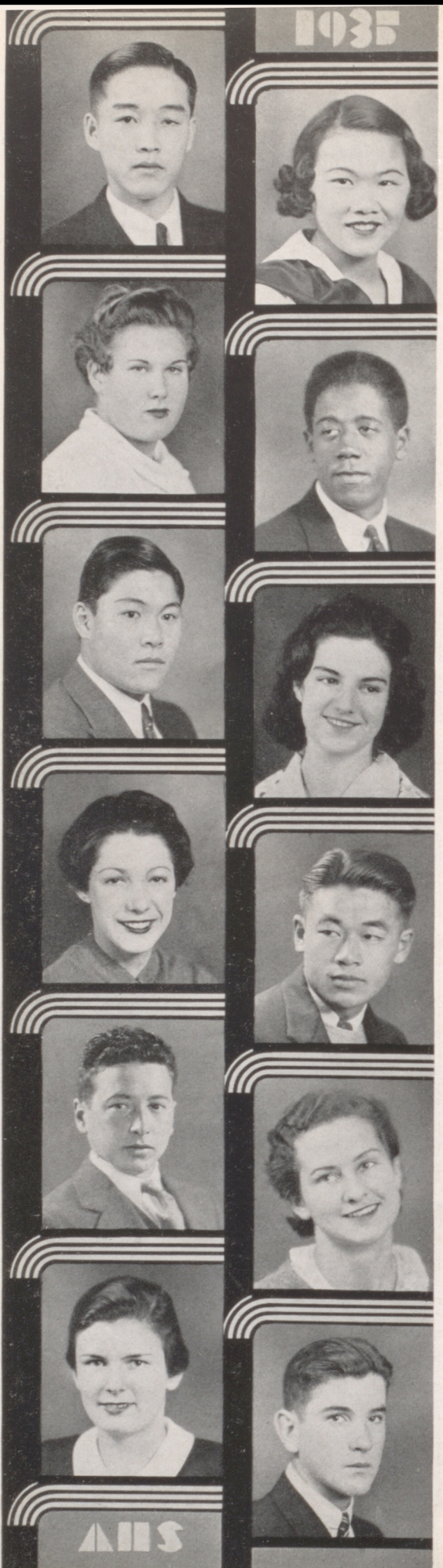

YONEHISA YAMAGAMI
C. S. F.

GRACE J. WONG
Seniorpheum '33; Glee Club; Operetta.

DAMARIS PEEK

AL BASS
French Club; Interclass Basketball.

TARO TAKEDA

LOUISE FRICKE—"FRICKE"
Senior Play; G. A. A.

HELEN BORDENAVE

JOHN HANAMURA
Varsity Basketball '35; Class "B" Basketball '33-'34; Track '34; Football '33.

BOB OLSON

BETTE McCLAREN
Swimming.
To Business College.

ELEANOR MESSENGER
Operetta '33-'35; Seniorpheum '34; Junior Prom Com.; Spanish Club; Star and Key; Glee Club; Eurydice Club.
To Music College.

WENDELL REID
Transferred from San Luis Obispo High.

OWEN A. STEWART
Latin Club; Block "A" Society; Basketball '31-'32-'33; Interclass Basketball; Football '31.
To U. S. C.

MARION PARMER
French Club; Board of Control; Circus Day Com.; Junior Prom Com.; Seniorpheum Com.; Student Council.
To U. C.

CAMILLE McFARLAND
Spanish Club; French Club; Star and Key; Junior Prom Com.; Senior Play; Seniorpheum Com.; Student Affairs Com.; Rec.-Sec. Girls' Association.
To U. C.

JACK D. CHARLOT
Junior Board; Student Affairs Com.; Junior Prom Com.; Track '33-'34.

TONY J. BERTERO
110-lb. Baseball, 130-lb. Basketball; 130-lb. Baseball; 130-lb. Football.

ERMA CRANE
Auditorium Staff
To Business College

DIANA MARIANI
Italian Club; Junior Prom Com.

ELEANOR MILDRED GRAVES
Operetta; Swimming.

BETTY PALMERE—"Bettykins"
To Business College.

GLADYS HOLAN

HESTER THOMAS
Spanish Club; Junior Prom Com.; Senior Ball Com.; Seniorpheum Com.; Senior Play Com.; Crew.

JUNE SCOTT

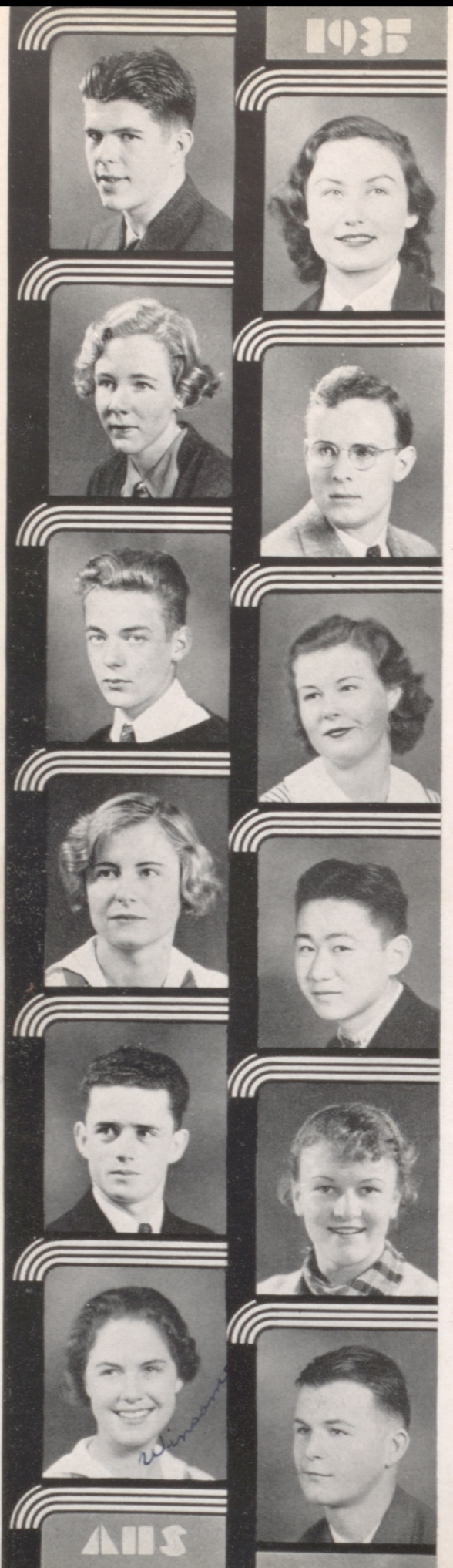

WILLIAM HORDNESS

Glee Club; Seniorpheum 34; Yell Leader 1B, 2A, 2B, 4A; Fin. Sec. 3B, 4B; Senior Play; Rec. Sec.; Spanish Club; "Acorn" Staff; Ass't Yell Leader; (A.S.A.H.S.); Interclass Basketball; Golf; Operettas (4).

To College.

WINIFRED ADELE MARTIN

Spanish Club; Student Players Guild; Baseball; Senior Play; Junior Prom Com.; Operetta '34; R. O. T. C. Sponsor.

To Heald's Bus. College.

NADINE GAWTHROP

To Business College.

ALBERT PERCY SKEEL

Student Players Guild; Sword and Shield; Traffic Com.; Operetta '35.

WILLIAM MORRISON

130-lb. Football '33; 130-lb. Track '34; Varsity Track '34-'35; 130-lb. Football; Latin Club; Contributor to prize-winning exhibit, Public Schools Week.

To Cal. Agric. College.

LORRAINE WERSON

ELLA MAY DE FOUNT

Star and Key; Junior Prom Com.; Circus Dance Com.

GEORGE TSUCHIYA

Star and Key.

To U. C.

PAUL DUFOUR

Transferred from St. Mary's.

WINIFRED RICHARDS

Junior Prom Com.; G. A. A. Sports; Circus Day Com.

WINSOME WINFIELD

Junior Prom Com.; French Club; Student Affairs; Star and Key; C. S. F.; G. A. A. Sports.

BOB ANDRUS—"Andy"

Pres. 1A, 2B, 3B, 4A; Class Fin.-Sec. 1B, 2A, 3A; Fin. Sec. A.S.A.H.S.; Board of Control; Mgr. Seniorpheum; Senior Play; Block "A" Society; Ad. Board; Student Affairs Com.; Traffic Club; Baseball; Operetta; Mgr. Golf Team; Interclass Basketball; "Acorn" Staff.

HAROLD JAMES LEARN JR.
Transferred from Roosevelt Hi, Fresno; Track.

JUNE DECHOU
G. A. A.; Crew.

EVELYN SHYVERS

HERB MATHEWS

JIM TAYLOR

ANNABELLE SIEGLER
French Club; C. S. F. Junior Prom Com.
To Business College.

MARGARET WRIGHT
Star and Key; Junior Prom Com.
To U. C.

RICHARD WOOLLEY
Spanish Club; Star and Key; Senior Play Com.; Track '35; Interclass Baseball.
To U. C.

KARL V. EGGERS
Transferred from St. Mary's High; Seniorpheum Com.; Yell Leader 4B Class; 130-lb. Football; Tumbling Team.

ADELINE BUCHIGNANI
Traffic Club; Italian Club.

MIRIAM WOOD
French Club; Star and Key; Spanish Club; Junior Prom Com.; Swimming.

EMERY G. CARPENTER
Traffic Club; Crew '34-'35.

CAROL PRICE
Student Players' Guild; Golf Mgr.; French Club.
To College.

MILDRED GELLING
French Club; Junior Prom Com.; Operetta '34-'35; Seniorpheum '34; Swimming; Crew.
Fashion Designer.

WINIFRED MAY BURNETT
Star and Key; French Club; Junior Prom Com.; Swimming; Canoeing; Crew; Speedball.

RUTH STATLER

DOROTHY SCHWAB--"Dore"
German Club; Junior Prom Com.

MURIEL ALLEN
Senior Play; Student Players' Guild.

MARGARET FRANCES SEAVERS

SHIGENO MAEDA
Star and Key; Seniorpheum '34; Art Club; Junior Prom Com.

LOUISE MARIE MARCHESCHI
To Business College.

ELSIE STEWART—"El"
Student Players' Guild; Girls' Drum Corps; Swimming.

DOROTHY BROWN

TRINIDAD WOOLLEY

WALLACE G. AITCHISON
Junior Prom Com.; Senior Play; Star and Key; Student Affairs Com.; Swimming; Football '34; Interclass Swimming.
To Armstrong Junior College.

ESTHER SCHNIER
Star and Key; Spanish Club; C. S. F.; Junior Prom Com.
To Business College.

JUNE SILVA
G. A. A. Sports; Junior Prom Com.; Senior Play Com.; French Club; Senior Ball Com.
To Merritt Business College.

LAMBERT DE VERA

CHARLES PETTIT—"Chick"
Transferred from Central Sr. High Kansas City, Mo.; Senior Play; Tennis; Interclass Basketball.

HELEN PARRISH
Ju Board; Board of Control; Student Council; C. S. F.; Star and Key; French Club; Junior Prom Com.; Seniorpheum Com.; Tennis; Riding.
To U. C.

DORIS PEARSON—"Doddy"
Junior Prom Com.

PETER DAVIES
Transferred from Oakland High; Sword and Shield; Non Com's. Club; Military Ball Com.

LAWRENCE ROTHMAN

LOUISE CORICA
Junior Prom Com.; French Club; Student Affairs Com.; Student Players' Guild.

ALICE HALL
Spanish Club; Swimming; Glee Club; Operetta '35.

LESLIE MILLER

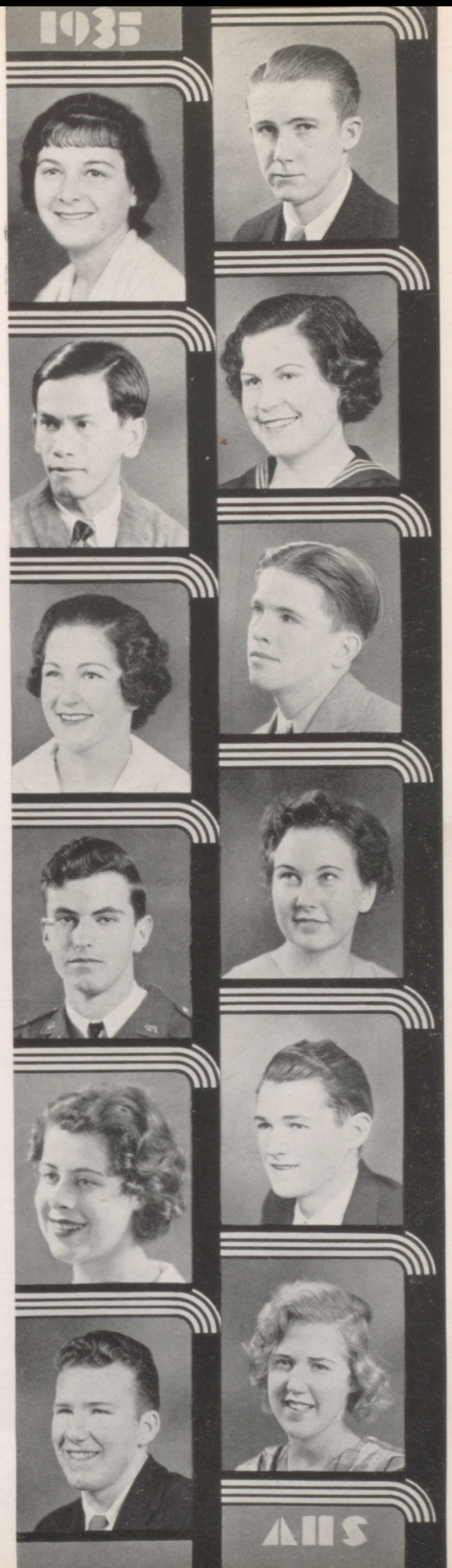

AMY HOBBS

GLENN GOERTZ

High Seniors Without Pictures

Ruth All
Arnold Baker
John Burroughs
Jack Buckley
Margaret Carrie
Charles Carroll
Kenneth Coombes
June Flora Dechow
Edward Dietsche
Hilda Dunn
Ethel Engelmann
John Frecceri
Jack Gardner
Dorothy Gibson
Ernest Gloe
Florence Grabowski
Jesse Green
Roland Hahn
Lorena Harvey
Herbert Hofmann
William Hunter
Arnold Ingeman
Paul Johnson
Johnnie Lovett
Robert McEwing
Albert Metras
Robert Olsen
Julia Ornellas
Iva Robbins
June Scott
William Shore
George Spackman
Forest Stine
Florence Stuve
Florence Sullivan
Dorothy Thomas
Lorraine Werson
Milton Wurzbach

Low Seniors Without Pictures

Lloyd Albright
Tony Bakarich
Don Bell
Elfie Boone
Harry Bradford
Curtis Blanchard
Elmer Carleton
Winston Carleston
Pat Cirmelli
Douglas Clerk
Harold Costa
Alve Crestetto
Lloyd Day
Arthur Dickenson
Gobie Dalrymple
Ruth Dubbins
Douglas Est
Carroll Ferguson
Bob Fish
James Franchi
Clark Fulghum
Alex Galloway
Edwin Gannon
Duane Hint
Jack Holden
Shigetoshi Imezumi
Richard Johnson
Jeanette Le Jeune
John Lubeck
Georgia MacDonald
Josephine Martin
Morton McGregor
Cecil McQuay
Eugene Murzi
Ted Nicholson
Lillian Owen
Andrew Pagano
Ernest Poggi
Byrne Powell
Robert Pratt
Marie Price
Howard Robinson
Gordon Segenberger
Fenton Simmons
Joseph Strebel
Alma Thompson
George Tsuchiya
Louis Von Edelkrantz
Bill Vredenberg
Mary Willis
Howard Wood
Parke Young

REMER CRAIG GODFREY PINGREE PHILLIPS

Editorial of the 4A Class

The spectacular Low Senior class has now reached the point where it may go back and review a most successful career.

In beginning our climb to fame, we elected Claibourne McMillin and Tom Yale as presidents for our Freshman Year. For our Sophomore Year we chose Dick Humphries and Elizabeth Eggers as presidents. As mighty upper-classmen we were led through our Junior Year by Jack Peak and Jack Lawrence. During the latter half of this year we presented with huge success the "Gridiron Prom," under the management of Claibourne McMillin, which was held on the night of the Alameda-Berkeley football game.

Gordon Kremer was elected our low-senior president. During this year we presented that great unequaled and successful Senior Play, "The College Widow," which was managed by Jack Lawrence, and in which Mary Young and Rickard Birkholm were starred. The play was presented on the night of the Alameda-Berkeley basketball game.

We look forward to our remaining half year in which we will present our Senior Orpheum and Senior Ball, thus finishing the career of one of the most successful classes to ever graduate from Alameda High School.

Ron Hampson, Editor.

BETTY CRAIG

Ju Board; Senior Play; French Club; 4A Vice-President; Student Players' Guild; Junior Prom Com.; Board of Control; Vice-President-elect 4B Class.

CLAIBOURNE McMILLIN

President 1A; Fin. Sec. 1B; Mgr. Hi Junior Prom; Ju Board '34; Senior Play; Board of Control '35; Student Faculty Com. '35; Circus Day Com. '34; Senior Ball Com.; Varsity Track '34-'35; Class "B" Track '34; Class "B" Basketball '34.

STANLEY HARRIS

"Oak Leaf" Staff; Operetta '33; Seniorpheum '34; Junior Prom Com.; Non Com's. Club; Sword and Shield Society; Student Players' Guild; Spanish Club; Student Affairs; Senior Play Com.

JEANNE DEPPEN

French Club; Star and Key; Junior Prom Com.; Operetta '33; Glee Club.
To Business College.

DOROTHY CHENEY

SAM COLE

Track; Latin Club; Star and Key.

DAVE WHARTON

Star and Key; French Club; Student Players' Guild; Junior Prom Com.; Senior Play Com.; Senior Play Cast.
To U. C.

DORIS KOLLER

French Club; Traffic Club; Student Players' Guild.

JUANITA PARSONS

French Club; Junior Prom Com.; Crew.

BILL PHILLIPS

Yell Leader 4A; Swimming '34; Crew '33-'34; Interclass Swimming '34.

RONALD HAMPSON

Student Players' Guild; International Club; Editor 4A Class; Tennis Team '35; Junior Prom Com.; Basketball 130-lb. '33; Senior Play.

JEWEL JOHNSON

MARY YOUNG
Senior Play; Board of Control; Ad Board; R. O.T.C. Sponsor; Vice-Pres.-elect A.S.A.H.S.

DONALD B. POOLEY—"Don"
Junior Prom Com.; Editor 2A Class; Traffic Club; International Club; Spanish Club; Traffic Com.; Student Affairs; Mgr. Basketball '34-'35; Class "B" Track '32-'35.

ERWIN A. BIGLER
"Oak Leaf" Staff; Junior Prom Com.; Senior Play; Student Players' Guild; Glee Club.
To Menlo Junior College.

JEANNE GREY
G. A. A.; Seniorpheum; Senior Play; Mgr. Swimming; Spanish Club; Student Players' Guild.
To U. C.

ALBERTA BAKER
French Club; Senior Play; Student Players' Guild; Ice Skating; Golf; Tennis.
To U. C.

ANGUS ROBERTSON
Auditorium Staff; Operetta '32; Junior Prom Com.; Senior Play Com.; "Acorn" '33-'35.

JOE IWATAKI

MAY YOSHINO

ELLEN LE JEUNESSE
French Club; Operetta '33-'34-'35; Senior Play; Glee Club; Junior Prom Com.

ALFRED ALVES
Transfer from Castlemont; Baseball '35; Football '34.
To Santa Clara.

ROBERT PRIES
Star and Key; Senior Play.

OLINE CHRISTENSEN
Senior Play; Student Players' Guild; French Club; Junior Prom Com.; Golf; Tennis; Riding; Ice Skating.
To U. C.

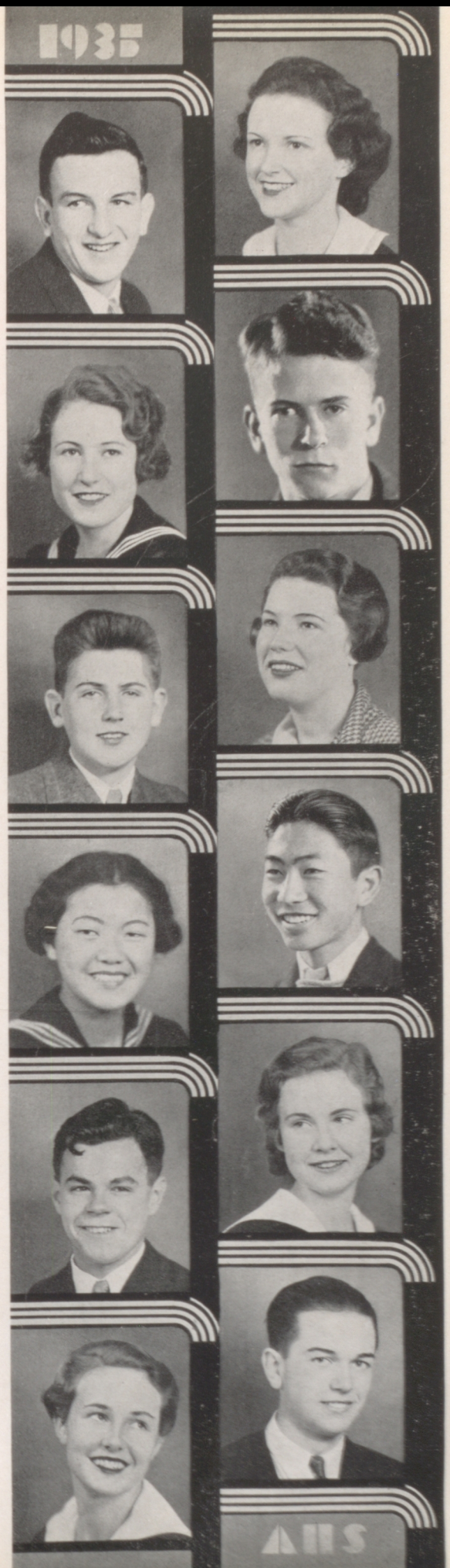

GEORGE RIDEAUX

Baseball Varsity; Football Varsity; Track Varsity; Seniorpheum '34; Senior Play '35; Block "A" Society; Board of Control; Ad Board; Star and Key; C. S. F.; French Club.

LEATHA COOPER

French Club; Glee Club; Girl Reserves '32-'33; Senior Play; G. A. A.

GENE LOVEJOY

MARY DODGE

Junior Prom Com.; Student Affairs.
To Business College.

JANET GULLMANN—"Jan"

Latin Club; G. A. A.; Tennis; Hockey; Speedball; Basketball.

EVELYN HEALD

C. S. F.; Latin Club; Student Players' Guild; French Club; Glee Club; Seniorpheum '34; Senior Play '35; Operetta '35; Junior Prom.
To Pomona College.

VERONICA McELVAIN

Operetta '33; Orchestra; G. A. A.; Glee Club; Seniorpheum '34.

DOROTHY GODFREY

Vice-Pres. 1A, 2B, 3B, Class; Rec.-Sec. 1B, 2A, 4A, Class; French Club; Latin Club; Star and Key; Junior Prom Com.; Ass't Mgr. Senior Play.
To U. C.

BARBARA MEDCRAFT

Fin. Sec. G. A. A.; Operetta; Senior Play; French Club; Star and Key.

RUTH WHIFFIN

DORIS KING

Star and Key; French Club; International Club; Junior Prom Com.; G. A. A.; Ice Skating.

LILLIAN GAIL COOPER

Rec.-Sec.; Vice-Pres.; G. A. A. Cabinet; Spanish Club; Swimming; Basketball, Volleyball; Hockey; Speedball; Baseball; Badminton; Tennis Coaching.

FRANCIS AMMEN

BETTE BARNARD
Senior Play; Junior Prom Com.; Student Affairs Com.; Board of Control; Ad. Board; Star and Key; Student Players' Guild.

MARGARET OTTO
Fin. Sec. 1B; Vice-Pres. 3A; Rec. Sec. 2B; Board of Control; Student Affairs; Junior Prom Com.; French Club.

PHILIP FORD
Junior Prom Com.; Seniorpheum '33-'34.
To U. C.

BILL CHAPMAN

CATHERINE MILLER
Ad Board; Star and Key; Junior Prom Com.; French Club; Tennis; Circus Day Com.; Swimming; Student Players' Guild.

ERILE LONG
Beaux Arts; French Club; Junior Prom Com.; Senior Play Com.

KENNETH KOETITZ
R. O. T. C.; Non Com's Club; Star and Key; French Club.
To U. C.

JOHN LEIMBACH
Latin Clubs; Student Players' Guild; German Club; International Club; Non Com's Club; R. O. T. C.; Junior Prom Com.; Senior Play.
To University of California.

BETTY SEEBECK
French Club; Star and Key; Senior Play; Junior Prom Com.

HELEN DUFOUR
French Club.

GILBERT DINSDALE

JACK PINGREE
Board of Control; Block "A" Society; Fin. Sec. 4a; Senior Play Com.; Varsity Baseball '32-'33-'34-'35; Varsity Football '34-'35; Class "B" Football '32-'33; Traffic Club.

PEARL MARIE WATERBURY
G.A.A.; French Club; Student Players' Guild; Junior Prom Com.; Senior Play.

JUSTINE VON BARGEN
Glee Club.

DON LEE McKEAN
German Club; Senior Ball Com.; Junior Prom Com.; Operetta '35; Student Players' Guild; R.O.T.C.; Non Com's Club.

CHARLES ZANG
C.S.F.; Star and Key; Pres. Student Players' Guild; Non Com's Club; Sword and Shield; Senior Play; Junior Prom Com.
To U. C.

DOROTHY DOLORES ARADA
Junior Prom Com.; Spanish Club; Crew; Swimming; Baseball.

LULU CLOUGH
Fin. Sec., Rec. Sec., Yell Leader G.A.A.; G.A.A. Cabinet; Operetta '33-'35; Seniorpheum '33-'34; All Girls' Sports.

FRED OTSUKA
Aviation Club; Spanish Club.

HARRY KNIGHT
Latin Club; French Club; International Club; Star and Key; Senior Play; Junior Prom Com.

ROBERTA NANCE
Seniorpheum '32; French Club; Drum Major A.H.S.; Band; G.A.A. Tennis; Baseball.

STELLA TRENO

HARRY JANES
German Club; Junior Prom Com.; Tumbling Team; Golf; Senior Play Com.; Class "B" Swimming; Senior Play.

KATHLEEN ADDISON
Fin. Sec. 3A; Seniorpheum; Junior Prom Com.; Senior Play; Spanish Club; Student Affairs Com.; Student Players' Guild; Golf; Swimming; Canoeing.

WALTER THOMSEN

FRED MULHOLLAND—"Mulsy"
C.S.F.; Star and Key; French Club; Non-Com's Club; Sword and Shield; Junior Prom Com.; Military Ball Com.; R.O.T.C.

DOROTHY CARTER
French Club; Junior Prom Com.; Star and Key; International Club; Crew.
To Business College.

MIRIAM STEIN
Junior Prom Com.; French Club; Crew.

EARL DE FOUNT

JACK LAWRENCE
Pres. 2B; Mgr. Senior Play; Ad. Board; Board of Control; Student Affairs Com.; Junior Prom Com.; International Club; French Club; Traffic Club; Student Players' Guild.
To College.

ELIZABETH FULLER
Vice-Pres. 3A; Student Affairs Com.; Asst. Mgr. Junior Prom; Senior Play; Student Body Dance Com.; Student Players' Guild; Latin Club; Golf; Riding; Canoeing; Swimming.
To Stanford.

RUTH LUDLAM
French Club; Star and Key; Junior Prom Com.

DON TUTTLE
International Club; Student Players' Guild; Fin. Sec. 4A Class; Senior Play Com.; Track '32-'33; Football '32-'33-'34-'35; Traffic Com.; Auditorium Staff; Junior Prom Com.; Interclass Basketball.

DICK LOTTER

MARGARET REID

BARBARA YOUNG

Latin Club; French Club; Star and Key; Junior Prom Com.; Senior Play; Girls' Board of Control; Student Players' Guild; Golf; Riding.

TOM YALE

Pres. 1B Class; Rec.-Sec. 2A; 130-lb. Basketball '33; Ad Board 2 years; Student Affairs; Mgr. St. Body Nite Dance; Circus Day Exec. Com. '34; Student-Faculty Com.; Mgr. Election Nite Dance; Senior Play; Fin.-Sec. A.S.A.H.S.; Speaker of Ad Board 3 Terms.

To U. C.

EDWARD KING

C.S.F.; Star and Key; Student Players' Guild; International Club; French Club; Junior Prom Com.

MARGUERITE LOUISE GIBSON

Junior Prom Com.; Senior Play; French Club; Latin Club; Star and Key; G.A.A.

MARIE GLOSSOP

CHARLES JOHN DODT

French Club; Student Players' Guild; International Club; Junior Prom Com.; Senior Play "College Widow".

To Armstrong Business College.

COLVIN CRICHTON

International Club; Roundtable Club; Auditorium Staff; Senior Play; "Oak Leaf"; Track; Class "B" Football.

EMILY YAGYU

DOROTHY MORAN

VERNON ASBACH

JOHN C. KNUDSEN

French Club; Senior Play; Junior Prom Com.; Class "B" Football; Swimming.

GEMMA LUPORI

BEE HARRINGTON
Crew.

JACK PEAK
Ad Board; Pres. 2B Class; "Oak Leaf" Staff; Basketball '32-'33-'34; Track '35; Student Affairs; Student-Faculty Com; Traffic Club; Spanish Club; Senior Play; Rec. Sec. A.S.A.H.S.

ALBERT DELNO DAVIS
R.O.T.C. Band.

VIOLA MARIE LUCAN
German Club.
To Business College.

LILLIAN LOMAS
Orchestra.

CLYDE BELL
International Club; Traffic Club; Block "A" Society; Senior Play; Football "B" '32-'33; Football Varsity '34; Basketball Varsity '34-'35; Swimming '35; Student Affairs.

GORDON KREMER
Senior Play; Student Players' Guild; Pres. 4A Class.
To U. C.

JOAN ORR
Star and Key; C.S.F.; French Club; International Club; Junior Prom Com.; G.A.A.; Ice Skating.

LAIJA HAMILTON

FRANCIS O'CONNOR
Spanish Club; Student Affairs; Mgr. Baseball '35; 130-lb. Football '33-'34.
To University of San Francisco.

Rickard Birkholm

RICKARD BIRKHOLM
C.S.F.; French Club; Non Com's Club; Senior Play; Rifle Team; Military Ball Com.; Sword and Shield Society; Junior Prom Com.
To West Point.

GENEVIEVE SINGLETON
Student Affairs Com.; Crew; Basketball; Junior Prom Com.; International Club.

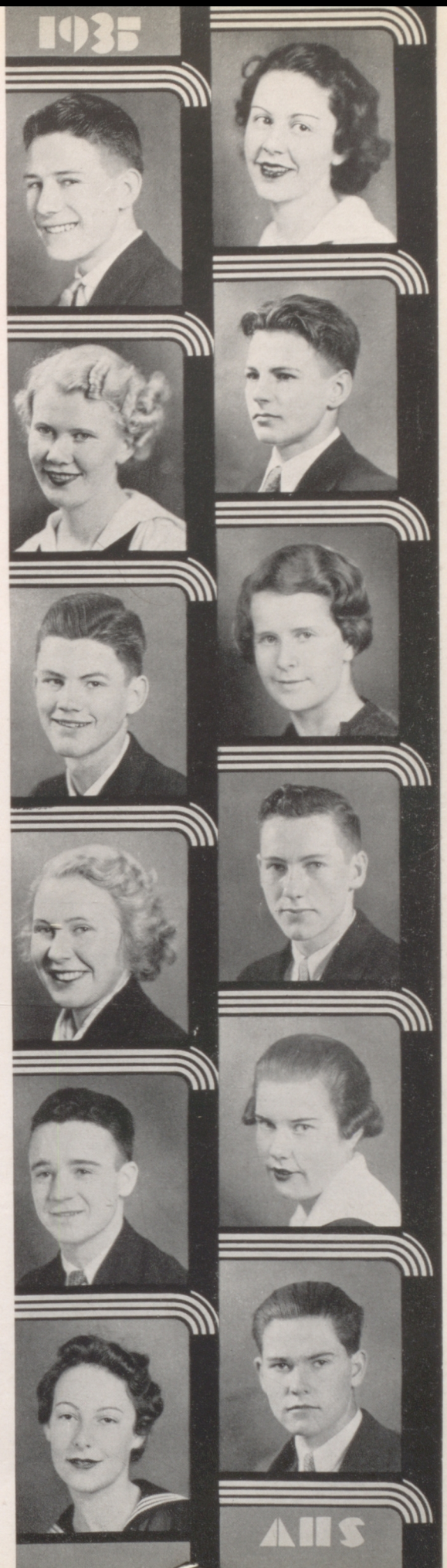

HENRY RUPE
Seniorpheum '34; Non Coms' Club.
To Business College.

ALOHA KNOBLICH
Yell Leader; Rec. Sec., V-Pres., Pres., G. A. A; Song Leader, V-Pres. G. A.
To U. C.

JACK COLMAR
Block "A"; Golf '34, '35; Spanish Club; French Club.

ELOUISE BUTTERFIELD
V-Pres. 2A; Fin. Sec. 2B, 3B; French Club; Latin Club; International Club; Star and Key; Student Players' Guild.
To U. C.

ROBERT JESSEN
To Davis Agricultural College.

ROSE MARIE GAGE
Senior Play, Spring '35; French Club.
To Business College.

LOUISE LAVIN

FRANCIS TSUCHIYA
Seniorpheum, Fall '34; G. A.

KAZUTO WAKABAYASHI

HARRIET WIGELL
G. A. A.; Spanish Club; Star and Key.
To U. C.

MILDRED KINT
Crew; G.A.A.; Traffic Club.

DON. KELLY
French Club; Student Affairs Com.; Junior Prom Com.; Yell Leader 2A; Football '33; Student Players' Guild.

JOHN PAUL GUTLEBEN
German Club; Traffic Club; Junior Prom Com.; Senior Play Com.

MILDRED GHIORSO
Junior Prom Com.; Senior Play; Operetta '35; Student Players' Guild; Star and Key; Glee Club; G.A.A.; Auditorium Staff.

HELEN KIRCHNER
French Club; Crew; G.A.A.; Star and Key; Junior Prom Com.

LEONARD EUGENE HEDSTROM
Track.

HAROLD HANSEN
German Club; Student Players' Guild; Junior Prom Com.; Senior Play Com.; Senior Play.
To College or Aviation School.

JEAN CRAIG
Transferred from Tamalpais High; Rec. Sec. G.A.A.; Junior Prom Com.
To Business College.

SADAKO TOWATA

KAZUO DATE

SUYEKICKI YAMASUKI
Aviation Club.

HATSUE KUGA
French Club; Star and Key; C.S.F.

Photo for Special Earthquake Edition

CHACHT AMERY GOGGIN GREY CALLENBERG

High Junior Class

PRESIDENT.....PAUL SCHACHT
VICE-PRESIDENT.....JULIA AMERY
RECORDING-SECRETARY.....JEANNE GOGGIN
FINANCIAL-SECRETARY.....FRANK NICHOLS
YELL LEADER.....DAN RAULINE

The class of June '36 wishes to present a brief outline of its activities within the past three years.

Under the expert guidance of the class officers the meetings have been successful, entertaining and peppy, but business has not been overlooked. The hot dog booth at the Circus Day festival was an outstanding feature of our capability to put things over.

We enjoyed smooth sailing at the nautical prom, and because of the large number of dancers on the floor we need say no more about it. The punch was excellent and was consumed in a jiffy.

The dansants we have held have been exceptionally fine and a good profit was made from them.

Several of our fellow classmen have shown themselves outstanding in political and athletic achievements.

In closing we wish to give thanks to our advisors who have helped us no end and who have guided us safely over the beaten path.

Alyce Bradley.

MISS HOOK—3B

Left to Right—Top Row: Kako, Kelber, Davis, Holgerson, Hamilton, Gustavson, Eberhard, Champion. Middle Row: Smalley, Bradley, Gate, Haskins, Heller, Toyotn, Ingals, Callenberg, French. Bottom Row: Coffin, Herbert, Everett, Amery, Hull, Oatman, Goggin, Jolly.

MR. JACKSON—3B

Left to Right—Top Row: Laing, Bradbrook, Kloch, Husing, Heyn. Mi
Row: Berrington, Smith, Andriese, James, Besemer, Pereira, Hanley. Bo
Row: Reading, Adamy, Goggin, Mr. Jackson, Bolentini, Henneberry, W

MISS AYRES—3B

Left to Right—Top Row: Billington, Larsen, Learn, Van Camp, Barnes, Chaix, Gramolo, Kint. Middle Row: De Young, Kaufmann, Hermann, Lofstrom, Ferreira, McCraith, Imura, Kernick, Furuno, Henderson. Bottom Row: Kay, Kearney, Koster, Miss Ayres, Buestad, Bowles, Hammond.

MISS OEHLMAN—3B

Left to Right—Top Row: Howard, Matthiesen, Nelson, Bissell, Powell. Mi
Row: Barak, Stephenson, Curtis, Fernandez, Baker, McCarty, Griffin. Bo
Row: Jacobs, DeJuren, Hutaff, Miss Oehlmann, Gray, Pauline, Schwa

MISS ARMITAGE—3B

to Right—Top Row: Francis, Olson, Sikora, Pickering, Watty, Pommé, l. Middle Row: Miki, Smith, Spencer, Polmere, Smith, McGregor, rio. Bottom Row: Battersby, Renter, Jones, Miss Armitage, Meehan, Plummer, Zanassi.

MISS HAYES—3B

Left to Right—Top Row: Varney. Third Row: Morrin, Miss Hays, Leube, Fluno, Sears, Garfinkle, Fisher, Cavanoaugh, Akamatsu. Second Row: Handloss, Larsson, Lucas, Schacht, Maurer, Mirk, Kain, Alexander. First Row: Osterdock, Brumm, Addis, Reynier, Henderson, Dorrell, Dowd, Niesser.

MISS LAWSON—3B

to Right—Top Row: Seavers, Tietz, Wallington, Lange, Richard, Utz. le Row: Ellithorpe, McMullin, Nelson, Roberts, Muldown, Sutherland, y, Rose, Harlowe. Bottom Row: Wood, Stephenson, Webb, Wylie, Raible, Ryerson, McKay, Williams, Wright.

MISS CAMPBELL—3B

Left to Right—Top Row: White, Otto, Washington, Thaut. Middle Row: Davies, Nichols, Valz, Spadavecchia, Lorentzen, Franchi. Bottom Row: McManus, Morgan, Thomsen, Marcus, Summerfield, Watty, Dazo.

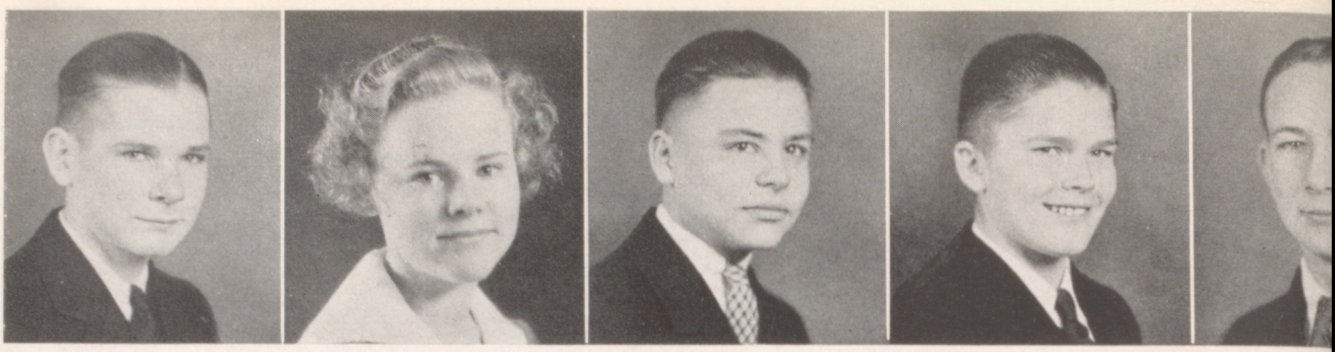

HOPPING GALVIN HINCK SMITH JAC

Low Junior Class

The ship, "High Soph," embarked in September 1934 with Captain Jack McCullough on the bridge, his staff consisting of Under-Captain Dorothy Jessen, Ship's Scribe Robert O'Keefe, Ship's Purser Bill Hopping, and in charge of the tourists' pleasure, Yell Leader Curt Smith. Our entrance into Port Dansant was the sensational highlight of the cruise and set the tone of the remainder of a smooth and successful voyage, which terminated back in our home port in January 1935.

After being overhauled and refurnished, our good ship, renamed "Low Junior," started forth in quest of further adventure just before February brought a new moon to light our way over boisterous seas. Skipper Bill Hopping was at the helm, assisted by First Mate Jean Marie Galvin, Scribe Udo Hinck, and Purser Curt Smith, while that doughty sea-dog, Yell Leader Les Jack, was, for the third time, in charge of passenger activities. Our visit to Port Dansant again netted us an abundance of joy and profit.

Since each cruise seems more popular than the one before, we have decided to enlarge our itinerary when we start forth again in September on our sixth voyage. Our new name is to be "High Junior." Cheerio and bon voyage, mates!

Bill Parker.

MR. CUMMINGS—3A

100% STUDENT CARD ADVISORY

Left to Right—Row Five: Astrup, Hinck, O'Keefe, Mr. Cummings, McCullough, Parker, Jack. Row Four: Purkey, Spees, Brown, Smith, Ball, Miguel, Wadsworth. Row Three: Jenkins, Elston, Winslow, Sharpsteen, Keleher, Sorrelli, Yocco. Row Two: Wilson, Lewis, Siegler. Row One: Roberts, Tiedemann, Burmeister, Wellburn.

MRS. ARENA—3A

Left to Right—Fourth Row: McClurg, McIsaac. Third Row: Boots, Coleman, Perry, Reese, Old, Loux, Maruyama, Wada, Nelson. Second Row: Nichter, Berg, Wright, Pfisterer, Perry, Otsu, Nakano, Lee. First Row: Russell, Pederson, Miller, Ward, Mrs. Arena, Lomba, Lainer, Ramsey.

MR. GILCREASE—3A

Left to Right—Top Row: Blackwell, Merrick, Singleton, Oneil. Middle Row: Purbeck, Hitchison, Tardiff, Davies, Giachino, Bigoni, Buckley, Sullivan. Bottom Row: Kover, Duggan, Hopping, Mr. Gilcrease, Peters, Hanley, Curtis.

MISS HITCHCOCK—3A

Left to Right—Top Row: Moore, Read, Marr, Madvig, McAllister, Sanderson, Snyder, Peters. Middle Row: Skeel, W. Johnsen, Zampa, Ruoff, Wallace, Cooke, Hickok, Dickie. Bottom Row: L. Johnson, R. Johnson, Spencer, Winberg, Morris, Jost, Pisano.

MR. MOREHEAD—3A

Left to Right—Fourth Row: Nakata, Bierwith, Loux, Farrell. Third Row: Perata, Hovey, Brye, Kimball, Oppici, Walsh. Second Row: Henschell, Young, Olson, Coustier, Coombs, Nichols. First Row: Mundt, Ritelli, Torrecelli, Mr. Morehead, Strohm, Stone, Cantrell.

MISS FARIA—3A

Left to Right—Top Row: Elster, Carter, Harris, Peals, Ledou, Miss Faria, Kato
Middle Row: Echenberger, Bertero, Clough, Marion Hinds, Gutleben, Ki
Littleford, Bielack. Bottom Row: Muriel Hinds, Cramer, Graves, Hon
Holmes, Eggers, Flynn, Finfrock.

MR. BROMLEY—3A

Left to Right—Top Row: Krueger, Doble, Major, Capling, Schwab. Middle Row: Frecceri, Leidecker, Stefani, Larsen, Ward. Bottom Row: Lynch, Taylor, Mr. Bromley, Johnson, Bird.

MRS. BARRETT—3A

Left to Right—Top Row: Jackson, Bessey, Armberger, Johnson, Johannes
McDonald, Santos, Veiga. Middle Row: Abe, Kinoshita, Benn, Fonta
Hearther, Gawthrop, Guastavino, Brum, Frederic, Mrs. Barrett,
Jessen, Bartling, Bailey.

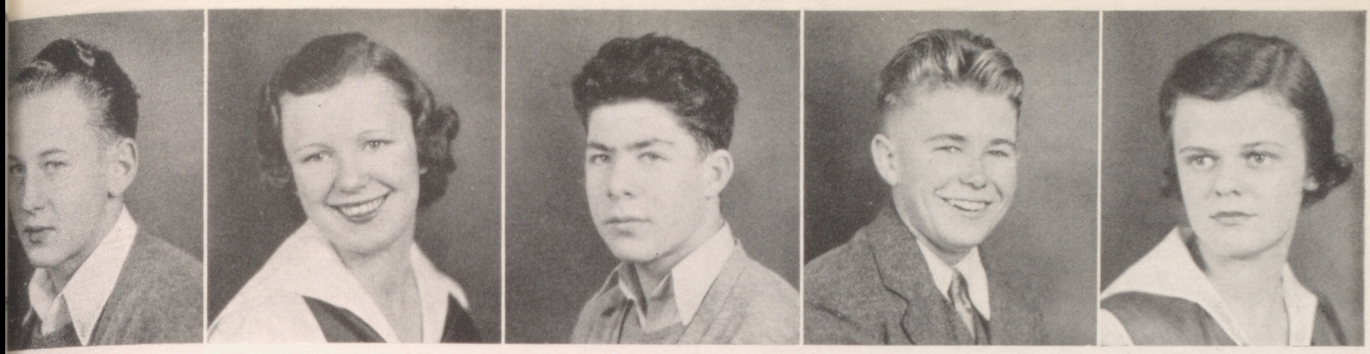

PETERSON FENTON ALEXANDER HADEN MASTICK

High Sophomore Class

The members of class June '37 are about to become upper classmen. Our aim has always been to pass "On to Victory," and we have not shown an iota of backwardness in this direction. Natalie Kay and Hrayr Terzian were among the six students to participate in the finals of the Oriental Forum.

Those prominent in athletics were: Baseball, Ned Eisenhardt, Buzz O'Toole, Jim Donavon, Bob Haden, Al Cunningham, Les Painter, Jack Fisher, Dante Sabatini, Henry Echenberger, Ernie Alexander; track, Sam Yagu, Jerry Shreiber; swimming, Warren Fisher, Frank Weeden, Tony Frombolo, Andy Bofinger, Bob Ohl, Jack Fitting, Charles Gibbs, Ulysses Slater, Norman Tobias; basketball, Ralph Walton, Haruo Hanamura, Andy Bofinger, Ed Macaulay; tumbling, Bill Burns, Robert Parke, Manley Crane; golf, Neal Munsen, Jack Klein.

Among the girls, Wanda Fenton showed herself outstanding in all sports as a leader in tennis.

Low Sophomore Class

The first student meeting of the season was launched by a unique initiation of the low freshmen class by the Low Sophomores. Under the management of Bill Godfrey the first dansant of the semester was held with great success. During Public Schools Week one of our advisories, Mrs. Strait's, won first prize for the best-decorated girls' advisory room, while Mrs. Cogburn's advisory took first prize for the best percentage of parents to attend.

SILVA BROWN JANES MAY BURTON

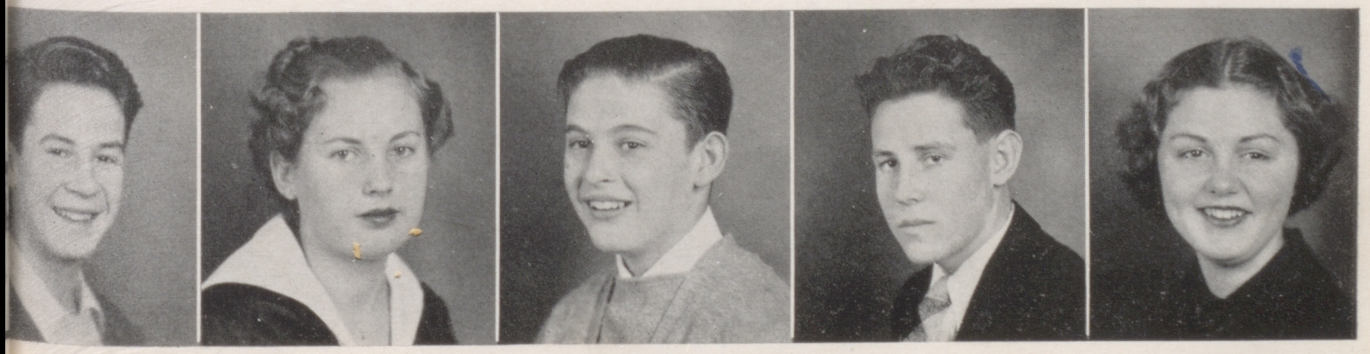

HIGH SOPHOMORE CLASS

LOW SOPHOMORE CLASS

OSKEA PEARSON KALEN KLETZKER BERGOLD

High Freshman Class

As the largest class in Alameda High School, one hundred and sixty-four girls in five advisories, and one hundred and eighty-five boys in six advisories, we have tried to prove that we have quality as well as quantity. During the first term a highly enjoyable Freshman Reception was given for the girls and later the Freshman class was formally initiated by the low sophomore class in the presence of the entire student body. In the latter part of the term a very successful dansant was held under the capable management of Ted Bergold.

The new administration under Bob Oskea held a short business meeting in the latter part of March, during which the coming dansant was discussed. This "All Fools' Dansant," as it was called, held in the first week of April, was highly profitable, thanks to the excellent supervision of Ed Kletzker, manager, and to the co-operation of the advisory student representatives on the dansant committee. We only hope our next three years will be as successful and enjoyable as our first one has been.

Low Freshman Class

Upon our arrival, the first day of the term, Dr. Thompson told us that we were the best class yet to enter the high school. Although we have no accomplishment to our credit now, by the time we are high seniors we will expect to have a long list of achievements behind us. We have all recently graduated from the High Eighth Grade and are just starting our high school careers.

GUERIN GRIEG

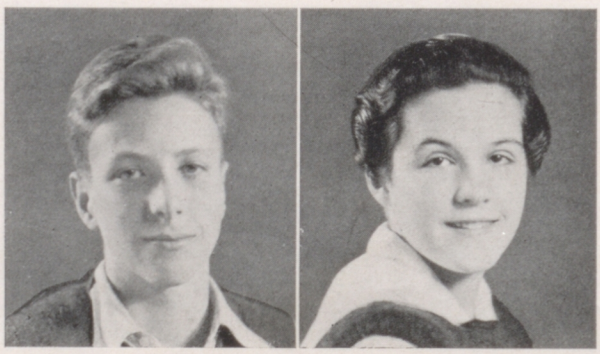

HIGH FRESHMAN CLASS

LOW FRESHMAN CLASS

Ed Anderson

ORGANIZATIONS

California Scholarship Federation

Chapter 240 of the California Scholarship Federation is the highest honor society in the Alameda High School. It was organized in the spring of 1932 by its chairman adviser, Mr. Reginald F. Saunders. Since then 70 members of the society have graduated as gold seal bearers.

Two outstanding activities took place during the spring term. The Bay Section Students' Conference of District 13 of the C. S. F. was held in our high school on March 27th. Our chapter entertained representatives of 20 high schools with membership in the federation. Luncheon was served in our cafeteria to 140 guests.

BAY SECTION STUDENTS' CONFERENCE

Star and Key Honor Society

The Star and Key Honor Society has increased its membership considerably this term. The officers for the spring term are: Robert Norton, president; Yvonne Keremitsis, vice-president; Marjorie Le Roy, secretary; Tom Carver, treasurer; Helen Parrish, editor; and Rosie Hughett, sergeant-at-arms.

An executive committee has been appointed to arrange programs and to plan other business that may arise. The members are: Ella May De Fount, Madge Leichti, June Ward, Marian Mills, Doris Mills, Marilyn Mastick, Joan Curtis, and Mildred Hersey.

Members of the Star and Key Society for the Fall '34 and Spring '35 terms are: Musako Abe, Ruth Anderson, Katherine Buck, Charles Boynes, Winifred Burnett, Ruth Burger, Don Colgate, Tom Carver, Dorothy Craig, Betty Jeane Chambers, David Chappuis, Anna May Courneen, Jeanne Cooney, Gwen Christoe, Joan Curtis, Berwick Capron, Ella De Fount, Roger Darrell, David Dowd, Dorothy Godfrey, Beverly Hickok, Helen Hopkins, Mildred Hersey, Margaret Harrington, Rosie Hughett, Betty Harlowe, Charlotte Ingalls, Carmella Jost, Catherine Jaske, Margaret Johnson, Alice Kinoshita, Dawn Kalen, Norma Kendall, Grace Kilber, Jane Kay, Lorraine Koster, Edward King, Theda Keane, Doris King, Tashito Kaho, Yvonne Keremitsis, Madge Leichti, Alva Libbey, Marjorie Le Roy, Betty McAllister, Dorothy Moore, Eleanor Messenger, Doris Mills, Marion Mills, Marilyn Mastick, Sylvia Moss, Betty Nakano, Jean Pickersgill, Grace Plummer, Bernice Rittler, Isabel Richard, Herta Reuter, Mabel Silverthorn, Aileen Shears, Katherine Stephenson, Elsie Sherer, Eva Silverthorn, George Tsuchiya, Jeanette Thorp, Dorothy Utz, Tazuko Wahabayashi, June Wood, Richard Woolley.

Helen Parrish,
Editor.

Cercle Francais

Fall '34	Officers	Spring '35
HARRY KNIGHT	President	ELOISE BUTTERFIELD
ELOISE BUTTERFIELD	Vice-President	ROBERT NORTON
CARMELA CORICA	Recording Secretary	DOROTHY EGGERS
ROBERT SHEARS	Financial Secretary	LOUISE CORICA
LOUISE CORICA	Editor	ANGELA SPINGOLA

The Cercle Francais has had a very successful year. Its meetings, with its enjoyable and educational programs, consisted of interesting talks on France and foreign countries, plays by the students and other entertainment.

The "Monte Carlo Dansant", "Soiree a Paris," and the trip to San Francisco to see "L'Avare," were outstanding social events.

Through the aid of our new membership cards, our membership list has increased greatly, while our meetings have been attended well by enthusiastic French students.

Through our helpful sponsors Monsieur Phelan, Mademoiselle Gamble and Madame Darison, we know and feel justified in saying that our club will prove to be a most valuable organization.

Angela Spingola,
Editor.

Latin Club

Fall	Officers	Spring
EVELYN HEALD	President	DORIS MILLS
MARIAN SHIELDS	Vice-President	AGNES WATTY
BOB HADEN	Recording Secretary	MARIAN MILLS
EDWIN J. TEMPLETON	Financial Secretary	
GRACE GOELZER	Editor	DORA JEFFREYS

On September 29th, 1934, a hike was taken by the Latin Club, to Rock Springs. The day was extremely warm, but in spite of the heat everyone enjoyed themselves. As far as was known, no one got home before 7:30 and everyone was very tired! Soon afterwards another hike was proposed but the thought was abandoned as there were not enough willing to go.

A dansant was given during the month of October and proved a huge success; the profit was eight dollars. During the spring term of 1935 a dansant was given and profited seven dollars and eighty-five cents. Not much has been done this year, as yet, but then just give us time!

Dora Jeffreys

German Club

Fall '34	Officers	Spring '35
IRVING CITRON	President	KENNETH APPEL
BERYL HERMANN	Vice-President	MARION HINDS
KENNETH APPEL	Secretary Treasurer	VIOLA LUCAN

Last term was eventful for the German Club under President Irving Citron. We sponsored a successful Bow Day. The proceeds put over two club meetings and a Christmas Party. This year under the leadership of President Kenneth Appel we have had two meetings during which coming events were planned. These included a picnic at Murietta's Caves, a boatride, and a dansant, all of which should be big events with the help of our large scholarship. For Public Schools Week we edited a German paper which was distributed among visitors and students.

Harold Hansen, Editor.

Spanish Club

Fall	Officers	Spring
WILSON BRATTEN	President	RICHARD WOOLLEY
WINIFRED MARTIN	Vice-President	ESTHER SCHNIER
ESTHER SCHNIER	Secretary	HESTER THOMAS
MARGARET THOMAS	Treasurer	LEONA GONZALES

Advisor—MISS ISABEL VENARD

During the fall term the president, Wilson Bratten, worked enthusiastically to keep the spirit of the meetings high, as did his successor, Richard Woolley, during the spring term. Both administrations included Spanish plays among their activities. The outstanding play presented during the fall term was entitled "El Primer Aeroplano," a comedy depicting events of the time of "Don Quixote." The actors were Joe Tibbetts, Richard Woolley, June Maze, Anna May Courneen, Margaret Thomas, Victoria Vineys, Burton Littleton, and Wilson Bratten.

At one of the meetings held during the spring term, the members enjoyed seeing the play, "Don Crispin y Don Pascual," in which Carl Caulkins, Leona Gonzalez and Paul Cubillas played the leading parts.

The Spanish Club anticipates a continuation of its success in the coming fall term.

Leona Gonzales, Editor.

Italian Club

We, the members of the newly organized Italian Club, feel very proud in being its founders.

An Italian dinner cooked by the members, given last term, and a party this term, proved great events. This term we have enthusiastically taken part in sales which proved 100 per cent successful and profitable. Stella Pisano, Recording Secretary.

International Club

The International Club of Alameda High is a member of the World League of International League Associations. Its aim is to try for a better understanding of people of other countries and to develop towards them a spirit of tolerance and good will.

John Sugden, Editor.

Student Players' Guild

PRESIDENT	CHARLES ZANG
VICE-PRESIDENT	EVELYN HEALD
REC. SECRETARY	GORDON KREMER
SERGEANT-AT-ARMS	CHARLES DODT

Stagecraft and Auditorium Staff

Under the skilful guidance of Mr. Earl Shriber this staff has effected an excellent organization for the mechanically perfect theatrical productions.

THORP LE ROY McFARLAND SPINGOLA

Girls' Association

Fall '34	Officers	Spring '35
MARY CAULKINS	President	JEANETTE THORP
GREY GIBBS	Vice-President	MARGE LE ROY
BETTY TRIOLO	Recording Secretary	CAMILLE McFARLAND
MARTHA GRAY	Financial Secretary	ANGELA SPINGOLA
ALOHA KNOBLICK	Song Leader	GERRY SKERRY

The Girls' Association of Alameda High School passed an eventful term during the fall of 1934, Mary Caulkins, president. Several very interesting programs were presented to the girls, and on one occasion to the entire student body.

Social Service work is always active with the girls of the Alameda High School. The association collected canned and package goods twice during the term. These were used as emergencies were reported to the officers. The girls collected, packed and delivered many Christmas and Thanksgiving boxes thus carrying on traditions of helpfulness and service.

The administration of the Girls' Association entered the spring term of 1935 with high hopes and plans. After two successful meetings, our plans for the rest of the term were frustrated because of the unfortunate condemning of the auditorium. Therefore, the best of plans had to be postponed for the fall term, 1935.

Traffic Club

SUPERVISOR.....MR. SCHAEFER
INSTRUCTOR.....OFFICER GULLY
PRESIDENT.....AL BERDING
VICE-PRESIDENT.....PAUL HANDLOSS
SECRETARY.....FRANK NICHOLS

Cafeteria

Again, a tribute to the efficient and courteous cafeteria staff under the experienced management of Mrs. Duncan. Special luncheons on special days have proven popular with the students and bespeak continued success for this valuable department.

GIRLS' GLEE CLUB

The Glee Clubs

The most outstanding activity of the Glee Clubs this term was the presentation of the operetta "South in Sonora," by Cadman, which, in spite of all the setbacks, was a great success.

The combined clubs presented a musical program over the broadcasting system of the high school at the close of Public Schools Week; and selected voices, including a double quartet of boys and a double sextette of girls, have provided entertainment for several meetings of the Dad's Club and the P. T. A. Altogether the clubs have had a very successful term.

BOYS' GLEE CLUB

ORCHESTRA

The Band

Not even an earthquake or a storm can stop the Alameda High School Band from giving a concert when they have one scheduled. On account of earthquakes, and more that are expected, California engineers, on examining our auditorium and gymnasiums, found them unsafe; and so the band was without an auditorium in which to present its concert. Soon arrangements were made with the Neptune theatre, and although the night on which the concert was presented was one of the stormiest ever, the theatre was packed and the concert a success.

BAND

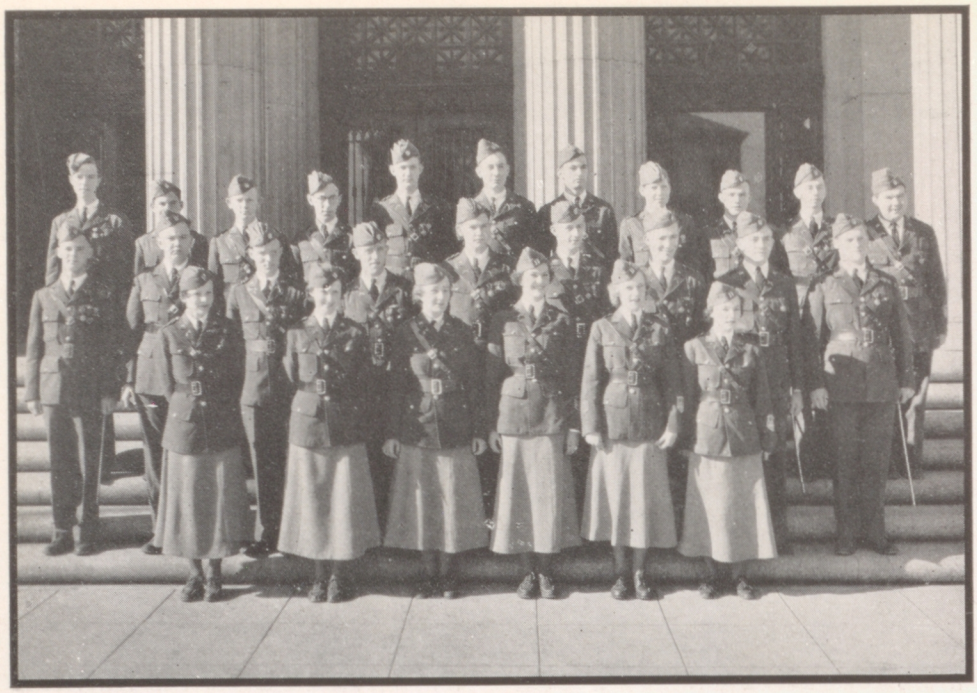

The Sword and Shield Society

The object of the Sword and Shield Society according to its constitution is "to promote the welfare of the Unit by increasing the efficiency of the cadet officers by means of social gatherings in which officers become better acquainted with one another." It has recently presented one of the outstanding social events of the year in its third annual Military Ball, given in the Veterans' Memorial Building, under the managership of Cadet Captain Kendall Blackwell and Captain Goldman, faculty advisor, with the assistance of the R. O. T. C. sponsors, Misses Eleanor Mitchell, Marie Wallington, Jeanne Swanson, Jeanette Thorp, Mary Young, and Beth Ruebel.

During the morning of May 29th, the R. O. T. C. Battalion held its annual Competition and Demonstration in which each company competed against the other companies. Musical selections by the band added greatly to the event.

R.O.T.C. BATTALION

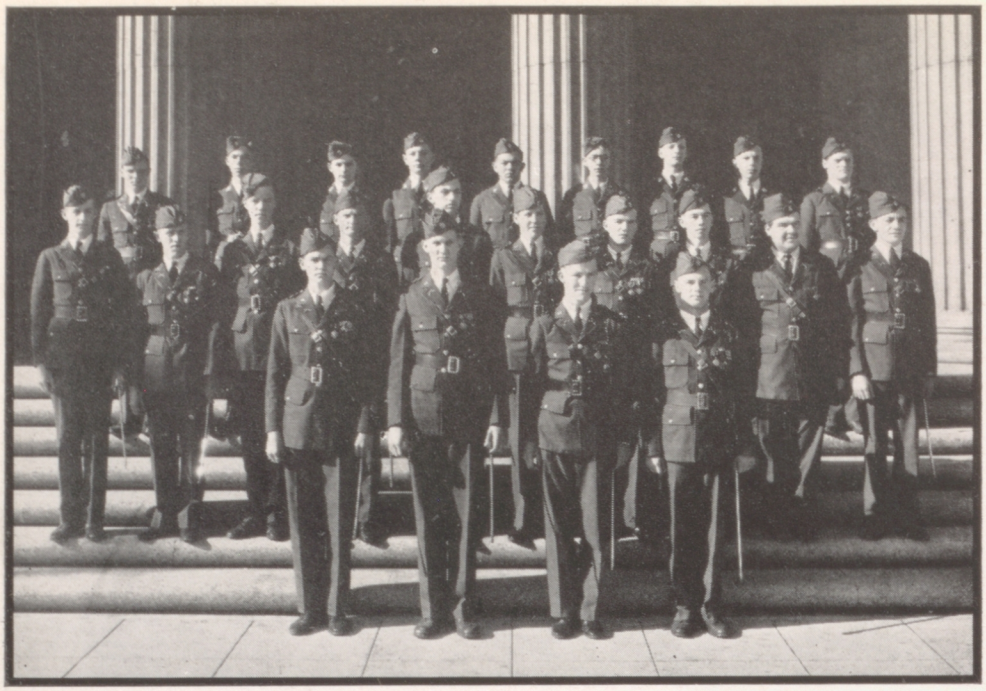

Efficiency Medal Men

The efficiency medal men have doubled in numbers during the past year, under the direction of Captain Harold S. Johnson.

Rifle Team

The rifle team, although inexperienced, has high hopes of equaling the records of its predecessors who, in past years, have won national recognition.

ALAMEDA HIGH SCHOOL R. O. T. C. HEADQUARTERS

P. M. S. & T.
Capt. H. S. Johnson, C.A.C.

Battalion Commander:
Cadet Maj. Amos Kilman

Battalion Executive:
Cadet Maj. Rickard Birkholm

Battalion Adjutant:
Cadet Capt. Fred Mulholland

Battalion Sponsor:
Hon. Maj. Eleanore Mitchell

BAND

Band Commander:
Cadet Capt. Kendall Blackwell

2nd in Command:
Cadet 2nd Lt. Jack Buckley

Sponsor:
Hon. Capt. Marie Wallington

CO. "A"

Company Commander:

Cadet Capt. Peter Davies

Cadet 1st Lt. George Stephenson

Cadet 2nd Lt. Scott Ashman

Sponsor:

Hon. Capt. Jeanne Swanson

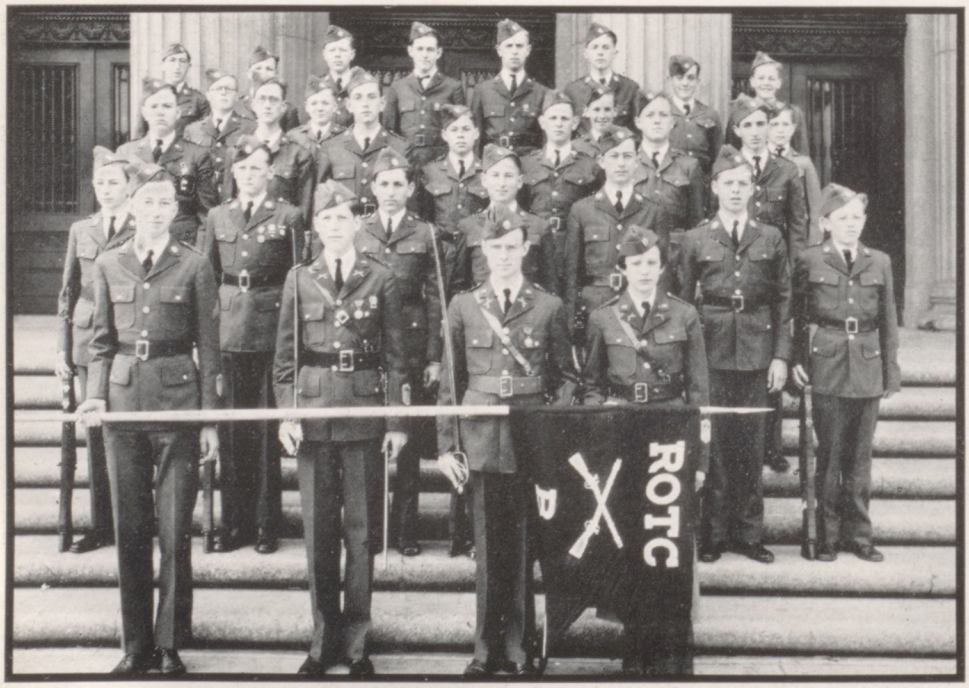

CO. "B"

Company Commander:

Cadet Capt. Clarence Kain

Cadet 2nd Lt. Albert Skeel

Cadet 2nd Lt. Herbert Neisser

Sponsor:

Hon. Capt. Jeanette Thorp

CO. "C"

Company Commander:

Cadet 1st Lt. Earl De Fount

Cadet 2nd Lt. Stanley Harris

Cadet 2nd Lt. John Osterdock

Sponsor:

Hon. Capt. Mary Young

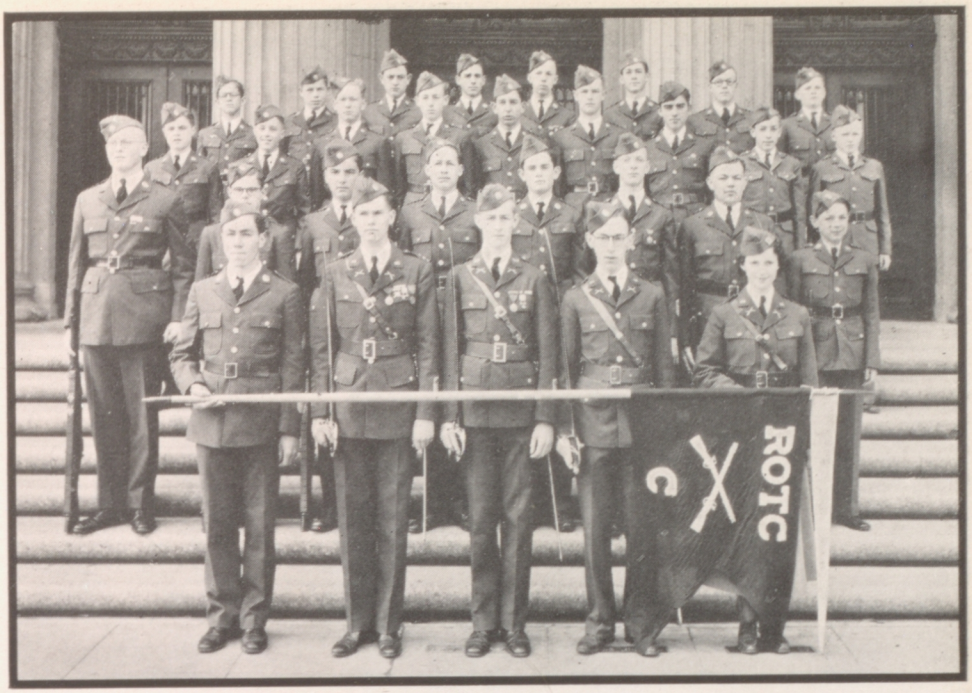

CO. "D"

Company Commander:

Cadet 1st Lt. Douglas Clerk

Cadet 1st Lt. Charles Zang

Cadet 2nd Lt. James De Juren

Cadet 2nd Lt. Frank Spadiavechia

Sponsor:

Hon. Capt. Beth Ruebel

NON COMS' CLUB

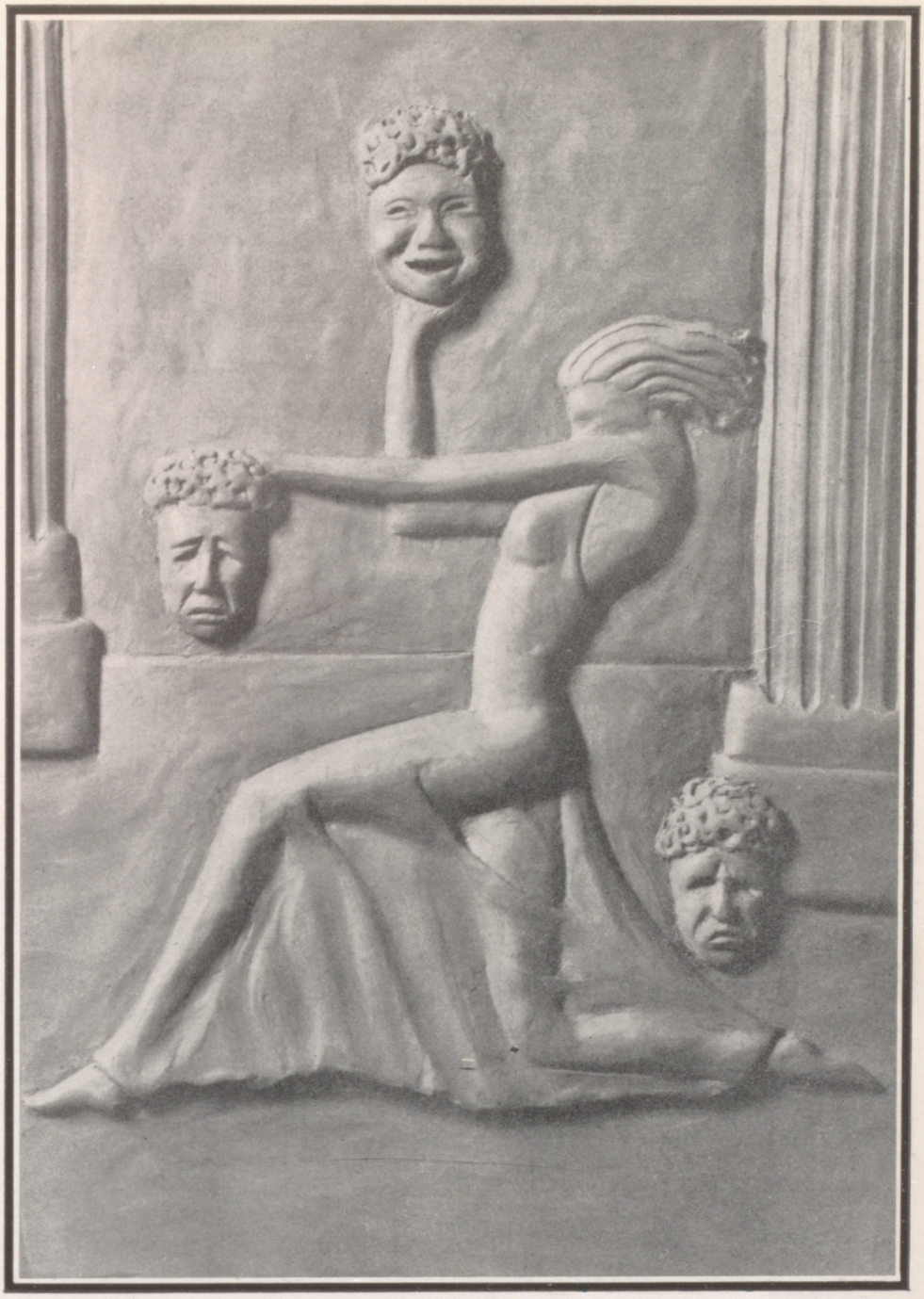

Eleanor Mitchell

ACTIVITIES

Public Schools Week

Public Schools Week proved more attractive this year than any similar exhibition in recent years. Perhaps this was due to the handicaps under which the celebration was given. Loss of use of the auditorium and gymnasium compelled the students and faculty to resort to new, novel methods of demonstrating their skills and achievements. Greater emphasis was placed upon individual room exhibits. To stimulate advisories to their best efforts, prizes were given to the boys' advisory and the girls' advisory presenting the most appropriate and attractive room and to the boys' and girls' advisory which registered the largest percentage of parent registrations. First prize for girls' exhibit was awarded to Mrs. Strait's 2A advisory for a Pacific Relations theme and the boys' award was given to Dr. Vigness' 4B advisory for a blackboard panel of "The Building of a Nation." Largest attendance of parents of advisees was registered by Miss Chamberlin's 4A advisory with a record of 100%; Mrs. Cogburn's 2A boys' advisory with 85%.

Entertainment for the evening was provided by Mrs. Hunter's glee clubs and the band under the leadership of John Kafka. Lacking an auditorium the music was broadcast over the school broadcasting system to audiences assembled in the many class rooms of the building. Speeches were made by Dr. Thompson, Superintendent Paden, Mr. Farwell, president of the Board of Education. Exhibitions by the physical education departments, given under floodlights, preceded the broadcast.

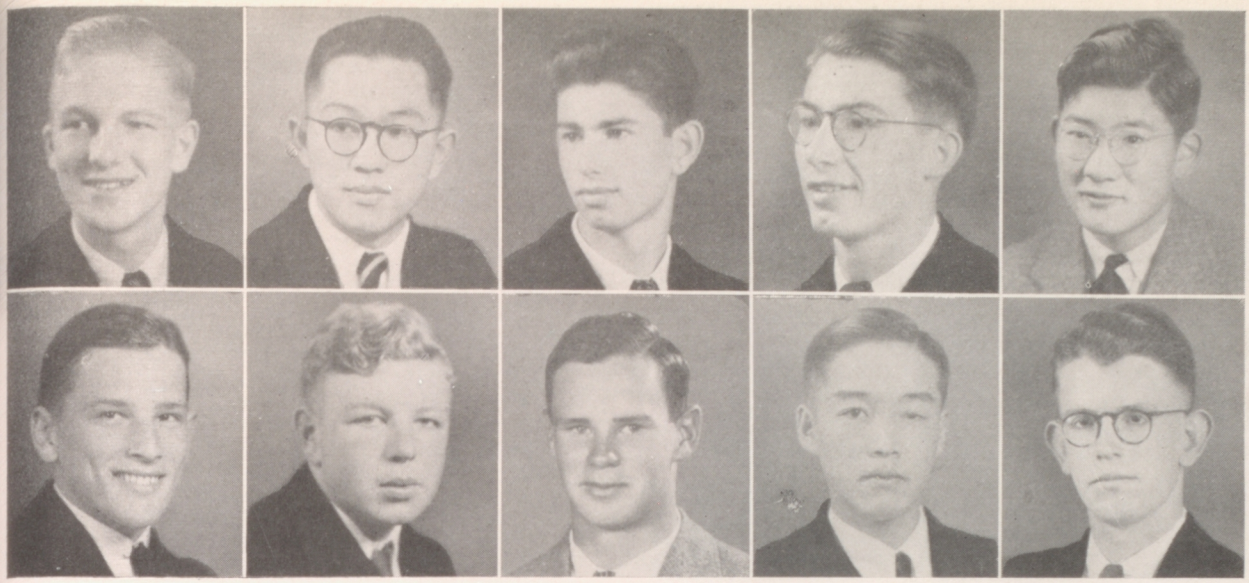

DESIGNERS OF "THE BUILDING OF A NATION"

PETERSEN
KING

TESHIMA
BERDING

DORFMAN
BLACKWELL

PEARSON
YAMAGAMI

KONO
CHAPPUIS

MRS. STRAIT'S ADVISORY

MISS CHAMBERLIN'S ADVISORY

MRS. COGBURN'S ADVISORY

TOP—CAST OF "A LUCKY BREAK"
LOWER—CAST OF "THE COLLEGE WIDOW"

CAST OF THE OPERETTA "SOUTH IN SONORA"

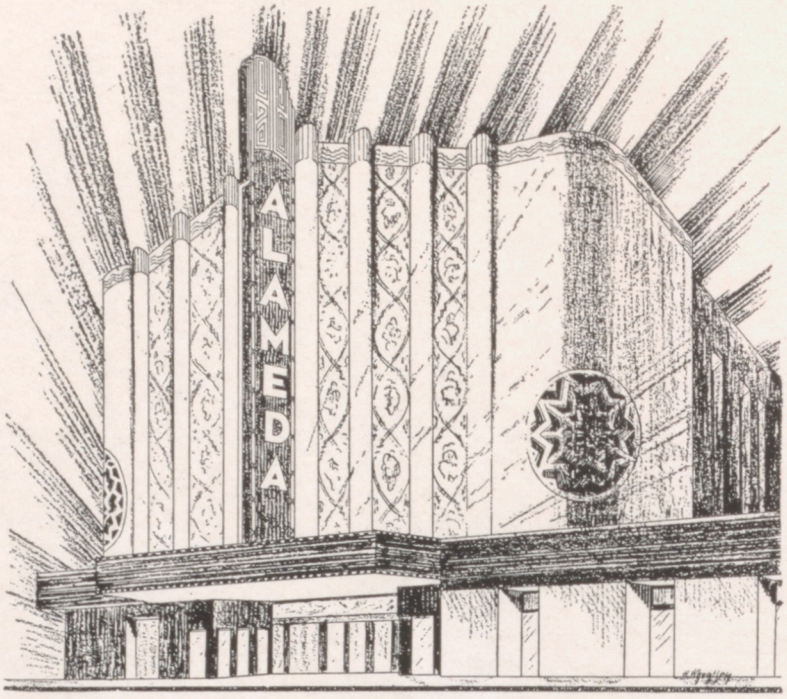

The Administration and Student Body of Alameda High School take this opportunity to express to Mr. Richard Nasser, manager of the Alameda Theatre, and a valuable citizen of Alameda, their gratitude for his generous invitation to use the Alameda Theatre for important student meetings and as the scene of graduation exercises for the class of June '35. They commend to all students and friends of Alameda High School generous recognition of this valuable service by Mr. Nasser and the organization which he represents.

Many thanks, Mr. Nasser.

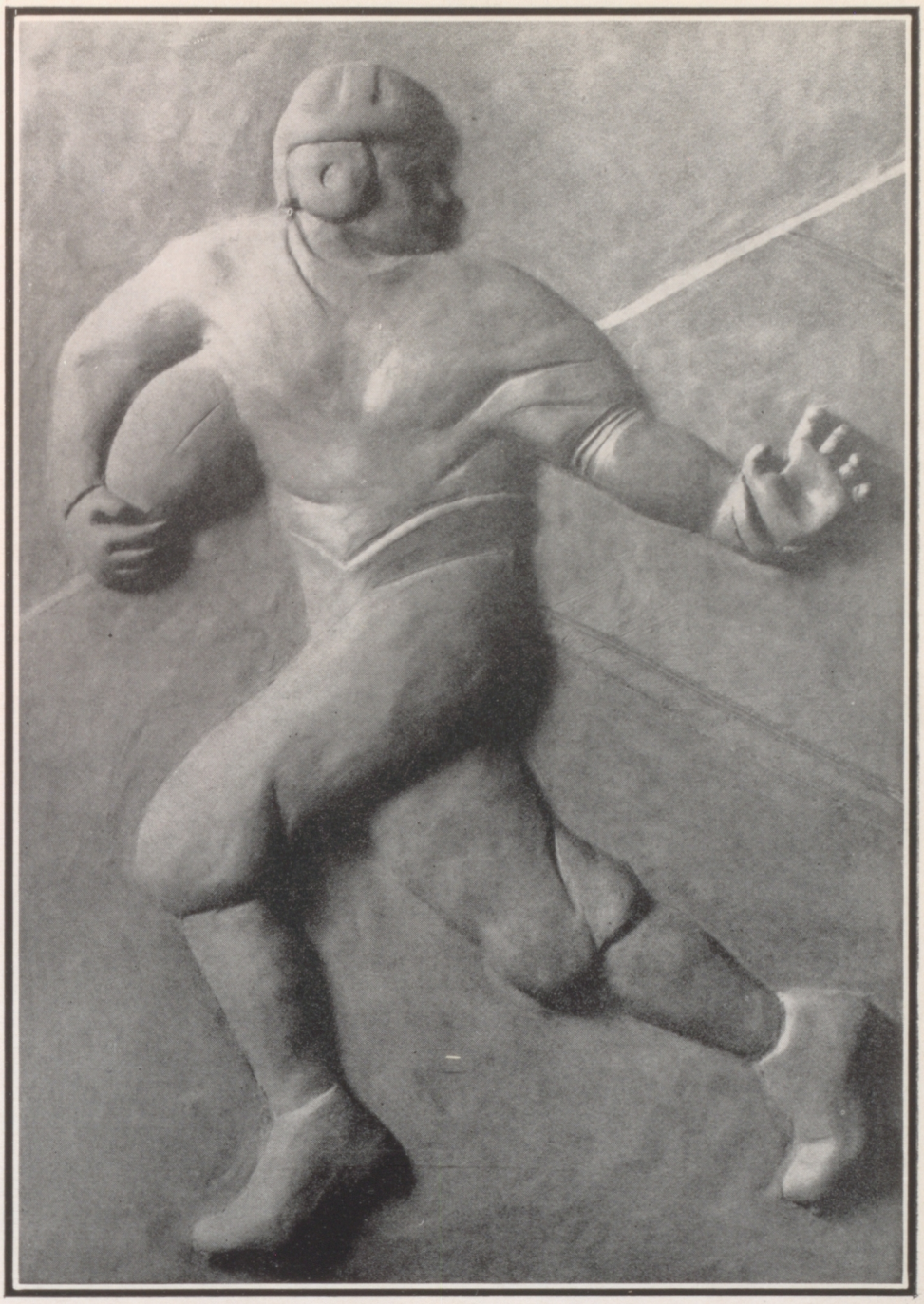

Shigeno Maeda

ATHLETICS

Varsity Football

University	0	Alameda	0
Pittsburg	32	Alameda	0
Richmond	12	Alameda	7
Tamalpais	6	Alameda	8
St. Mary's	26	Alameda	6

ALAMEDA ..... **7** **BERKELEY** **27**

Although the team lost to Berkeley the score hardly indicated the fighting spirit of our team. Injured men and an uncombatable reserve on the part of the Berkeley team, showed the effects when the final gun was fired.

ALAMEDA ..... **2** **PIEDMONT** **42**

Facing the Piedmont "Highlanders" the team was disastrously routed, due to the absence of Jack Pingree, and because the game followed so closely the tough Berkeley contest.

John Cotella, Jack Pingree, Bob Woolley, and Bob Watson handled the backfield posts, while Jack Zimmerman, Stan Bierwith, Carl Henderson, Claude Irving, Bob Slater, George Rideaux and Lee Barbour composed the forward wall.

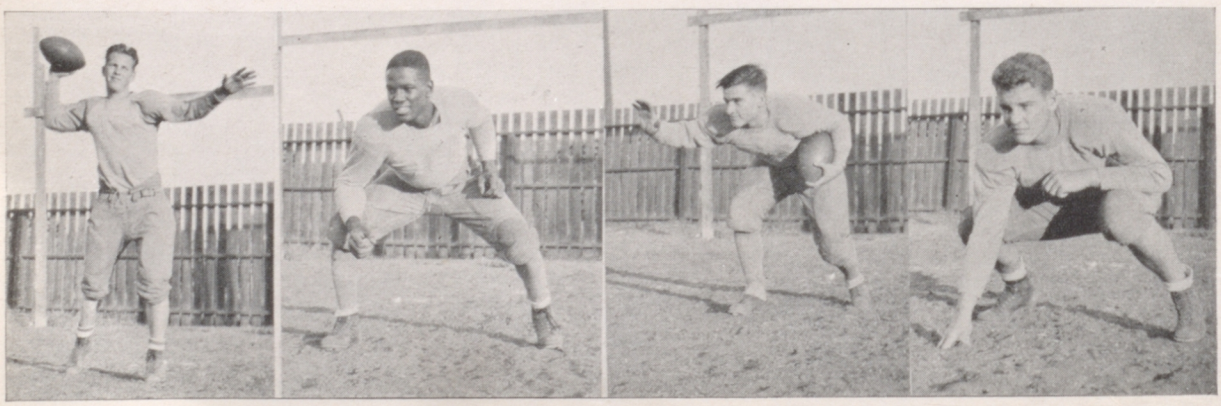

Class "B" Football

Oakland	6	Alameda	6
Castlemont	0	Alameda	18
University	0	Alameda	8
San Leandro	12	Alameda	13
McClymonds	0	Alameda	0
Fremont	20	Alameda	7
Berkeley	6	Alameda	0

The most promising Class "B" football team in recent years was organized this semester under the coaching of Lewis Jolley. It would seem that Alameda has reached a turning point in this field of sport.

With only two mars upon its long record of victory the Class "B" team showed real class in all the contests.

With the biggest turnout in several seasons Coach Jolley was able to build up a winning combination with Bruce Zoller, Les Miller, Dick Miller and Bill Watkins handling the backfield, with the forward wall composed of Walter Otto, Floyd Templeton, Francis O'Connor, Bill Morrisson, Herb Mathews, Bill Schaufele, and Bill Sharpsteen.

Varsity Basketball

LEAGUE GAMES

ALAMEDA ..... 27 **RICHMOND** 16

Alameda Varsity opened the A. C. A. L. with an impressive victory over the "Oilers." Hutaff and Hanamura led the Hornets with 14 and 8 points, respectively.

ALAMEDA ..... 16 **PIEDMONT** 31

With a chance to go into first place, the "Hornets" battled the "Highlanders" on even terms, only to have their hopes dashed by the loss of May and Hanamura on fouls early in the game.

ALAMEDA ..... 16 **BERKELEY** 32

After the defeat by the Piedmont "Highlanders," the "Hornets" tackled the Berkeley "Yellow Jackets" only to come out on the short end of the score.

ALAMEDA ..... 27 **RICHMOND** 14

Led by the "Hornets" forwards, May and Hutaff, who accounted for 16 points between them, the Alameda "Hornets" again defeated the Richmond "Oilers."

ALAMEDA ..... 29 **PIEDMONT** 41

In the second game with Piedmont, the boys played hard and battled on even terms for three quarters, only to weaken in the fourth quarter. Spackman, Alameda center, was the outstanding player on the floor, besides accounting for 14 points.

ALAMEDA ..... 30 **BERKELEY** 40

Although this was the closing game in the A. C. A. L. the boys fought hard until the final whistle. Spackman with 10, and Hutoff with 9 goals led "Hornets" attack.

Class "B" Basketball

Richmond	31	Alameda	12
Piedmont	32	Alameda	12
Berkeley	33	Alameda	17
Richmond	33	Alameda	13
Piedmont	36	Alameda	16
Berkeley	32	Alameda	20

Coach Virgil Gilcrease working hard on the first year men, was handicapped by their lack of experience. However, the players learned the fundamentals of the game, and next year will be counted on to bolster the varsity team.

The first team was usually composed of Vic Gray and Curt Blanchard (captain) as forwards. Winnie Carlson at center and Andy Bofinger and Masao Nakata guards.

Dual Track Meets for 1935

Alameda vs. Fremont Hi	56	48
Alameda vs. Oakland Hi	69½	29½
Alameda vs. Castlemont Hi	74	30
Alameda vs. San Jose State Teachers' Frosh	57	47

LEAGUE MEETS

A. C. A. L.—Alameda, 51; Berkeley, 39½; Piedmont, 21½; Richmond, 20.
N. C. S.—Alameda, 25; Berkeley, 16; Salinas, 14.

Walter Otto, of Alameda, broke the oldest A. C. A. L. record on the books, established in 1923 by Earl Kenny of Alameda, by running the 100-yard dash in 10 flat. Walter Otto also broke the 220 low hurdle A. C. A. L. record by one second, running the distance in 24.8 seconds. The relay team composed of J. Lucas, W. Euler, G. Kido, and W. Otto broke the A. C. A. L. record of 1:32.8 by running it in 1:31 flat.

In the North Coast Section Meet at Stanford, the Alameda relay team hung up a new record of 1:30.7.

And last, but not least, George Kido came through and established a new mark to shoot at in the broad jump. His best mark was 22 ft. 10 in., followed by Teshima, his running mate with a jump of 22 ft. 9 in.

In the State meet held in Fresno May 25, Alameda took fifth place with a score of seven points. It stood first among the teams north of the Tehachapi.

With 13 men Alameda took second place, with 82½ points, against 20 schools in the Martinez Relays.

With 17 men we won first place, with 35 points, in the Davis Aggies Invitational Track Meet, against teams from as far south as Chaffee, near Los Angeles, and as far north as Mendocino.

An all-star team made up of boys from the Contra Costa and A. C. A. L. schools met Stanford and California Frosh and made a very good showing. The Alameda contingent composed of nine men took 25 points in the Stanford meet.

Class "B" Track

Unlike the varsity, the Class "B" track team did not fare so well. The A. C. A. L. meet saw Berkeley capture the title with Piedmont second and Alameda placing third ahead of the Hayward "Farmers."

Walter Adamy with a first in the high jump, Buckley and Iwahashi with a first and a second respectively in pole-vault marked the majority of Alameda points.

Although they did not have much success promising material is seen as the Class "B" consisted mostly of freshmen and sophomores.

Baseball

Richmond	4	Alameda	3
Berkeley	9	Alameda	8
Hayward	4	Alameda	3
Richmond	2	Alameda	6
Berkeley	8	Alameda	4
Hayward	3	Alameda	6

With a green and inexperienced team in the field, Alameda went through a fairly good practice season with six victories and four defeats.

In the A. C. A. L. the boys played good ball, but due to a series of errors in all but two games the team came through with two victories and four defeats.

This year, by graduation, Coach Otto Rittler will lose Harry Bradford and Captain Jack Pingree, hard hitting outfielders, Alex Galloway, south-paw pitcher, and Toshio Kono, dependable right-hand moundsman. Next year he will have a strong infield composed of Rodenborn, Ratto, O'Toole, and Eisenhart with Goggins and Davies forming the battery.

Swimming

Cal. Frosh	50	Alameda	23
Poly High	28	Alameda	45
Palo Alto High	40	Alameda	33

A. C. A. L. Golf

Piedmont	5½	Alameda	3½
Berkeley	0	Alameda	9
Richmond	0	Alameda	9
Piedmont	6	Alameda	3
Berkeley	0	Alameda	9

Tennis

Piedmont	4	Alameda	2
Berkeley	1	Richmond	0
		Hayward	0

Finishing a successful practice season with victories over University, Piedmont, Berkeley, and Centerville, the Alameda Racquetters entered the A. C. A. L. with a fine chance of capturing the title. Although all the boys fought hard Curt Blanchard and Bill Canning were the only ones able to win points for the Hornet squad. The team that usually represented Alameda was: Captain Hutaff, Blanchard, Shea, Spees, Canning, and Hampson.

TUMBLING TEAM

Crew

Commencing practice in August, the fall crew completed a creditable season. In three out of four practice races against the California first freshmen Alameda was the victor. In the fourth race California won by a narrow margin. Traveling to Sacramento in the latter part of the season the boys were defeated by the Sacramento J. C. Varsity. Entering the annual fall regatta between Sacramento and California, Alameda placed third, closely by the California second freshmen. The race was won by Sacramento. During the spring term only two races were staged, both ending in defeats.

The High School owes a debt of gratitude to Lee Cavanaugh, coach of the crew. He has given considerable time and money to further the sport of rowing in Alameda and the fine showings made by his high school crews against older, more experienced men are a splendid tribute to his efforts and ability.

BOXING

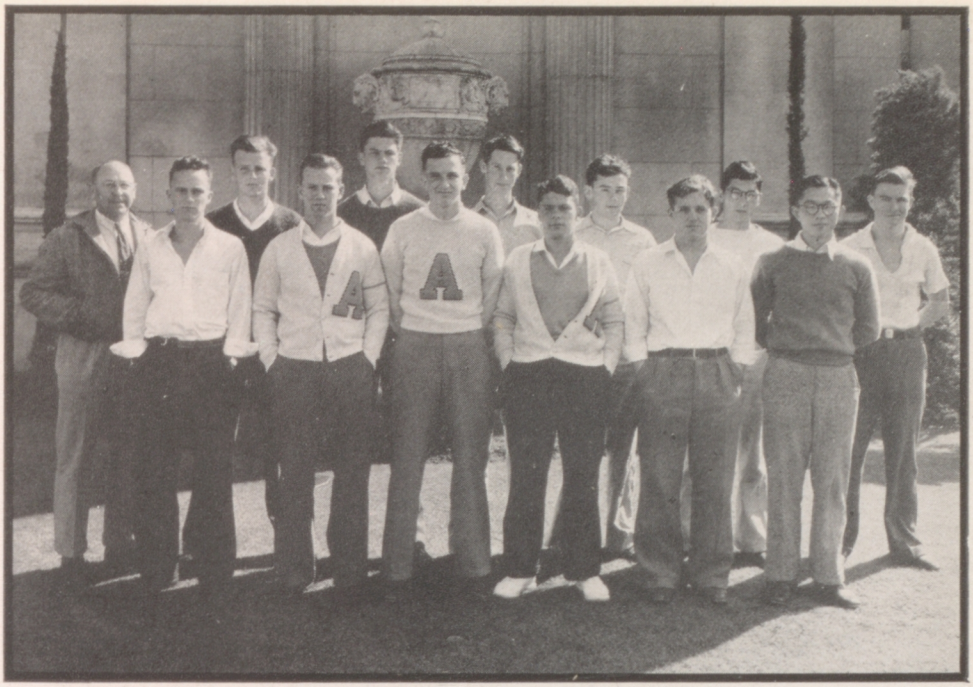

Block "A" Society

The Block "A" Society was started in 1924 by Coach Otto Rittler. The boys in the organization have had a great deal of spirit, and have worked hard for the good of the society.

Recently, however, a reorganization has become necessary. The constitution has been rewritten, and the qualifications for membership have been made more strict. The members of the society will now vote on each name brought up for membership. A student, in order to qualify for membership, must have an average grade of C in all subjects taken during the term previous to application for membership. It is thought that these new requirements for membership will raise the standard of the society, and make it possible for better work by the society.

During this term and last term the Block "A" Society has done quite a bit of good work. The members have ushered at many important football games and track meets, and have made quite a success of this work. Many of the members were privileged to usher at the California-Stanford football game, and the I. C. A. A. A. A. track meet. For this work we received the praise and thanks from officials in charge.

The Block "A" Society has carried on in spite of handicaps which threatened to hold back the usual good work. With a new constitution, and a new and better spirit of co-operation and willingness, the Block "A" Society will move on to bigger and better things next year.

Bob Norton, Secretary.

Girls' Athletic Association

Fall '34	Officers	Spring '34
IDA SCHWARTZ	President	ALOHA KNOBLICH
VIOLET KENT	Vice-President	LILLIAN COOPER
LILLIAN COOPER	Recording Secretary	JEAN CRAIG
MARION DICKIE	Financial Secretary	LULU CLOUGH
BARBARA MEDCRAFT	Publicity Manager	CATHERINE O'BRIEN
LULU CLOUGH	Yell Leader	CLARA MILLER

Quantity and quality are the two keynotes which have marked the Girls' Athletic Association during the past year. In the fall term under the direction of Ida Schwartz we attended a Play Day at the San Francisco Teachers' College and the Federation meeting at Richmond High. A novel affair of holding a spaghetti spread to end the canoeing season was held at Lake Merritt in October. The grand climax for the term's activities was the Mardi Gras spread. Here the reins for this term's activities were turned over to Aloha Knoblich. A play at the University of California and one at Oakland High School marked the traveling events of the organization for the past term. The Association has grown rapidly during the past few years and so we look toward a bright future.

Swimming

Cottage Baths has been the place of many successful seasons of girls swimming. Last fall Jean McAuliffe was manager, coaching the freshmen on to victory. This spring Betty Pye is the leader and has a large following of participants. Miss Lillian Stockwell is the faculty advisor.

Crew

In crew the juniors won an easy victory and the season was brought to a grand close with a supper on the edge of Lake Merritt.

Speedball

Enthusiastic girls greeted the opening of this speedball season as it promised to be a close contest, and anyone's victory. Juniors finally pulled out and beat the Seniors in a hard fought game. Marion Dickie was manager and Miss Lucille di Vecchio coach.

Volleyball

A large group of girls turned out twice a week for volleyball under Miss Lillian Stockwell and Manager Doris Bailey. After a number of close tournament games the juniors won.

Baseball

Ruby Einers was the manager for this term's baseball season with Miss Lillian Stockwell as the coach. After a number of close contests between the different classes the high freshmen were victors. The weather was grand during the whole season so many enjoyable and profitable days were spent in playing.

Tennis

Catherine Stevenson has managed two seasons of tennis; one elimination tournament which was won by Marion Gans, and the other ladder tournament won by Dollette Worcott. This term a new tournament was started in which a mixed doubles team played. The first eight ranking players of boys and girls were chosen by drawings. As this method proved a great success it will probably be continued.

Basketball

King of girls' sports was ruled by Aloha Knoblich and Mrs. Mertle McKenna last fall. A bracket tournament brought the sophomores through as conquerors. This sport, although one of the oldest, still retains all of its popularity.

Badminton

Fall season showed a large increase in the number of badminton players. This is a game that resembles tennis and has swept the continent in popularity during the past year. Ida Schwartz and Catherine Booth won the doubles tournament, and Babe Milin singles victor. Spring tournament looked promising but was dropped due to condemnation of the high school gym.

Riding

The members of the "Surcingle Club" have spent many happy hours this term in improving their horsemanship at the Mills College Riding School, under the instruction of Miss Cornelia Cress. Victoria Vineys led the girls last year at the Sequoia Riding Academy.

This term the number has increased greatly, so that there are over 26 members riding in two groups: advanced and beginners.

The Surcingle Club remembers that Alameda won the high school horseshow five seasons ago, and that honor again becomes a goal.

Barbara Young, Manager.

Golf

Lessons by beginners in golf were given at Alameda Municipal golf course under the instruction of Earl Fry. After the course of instructions are completed a tournament is to be played by the more experienced golfers. This spring it was won by Dorothy Cotella. Miss Mertle McKenna is the faculty advisor.

Canoeing

Dip, swing, dip, swing, came echoing over Lake Merritt during the canoeing season last fall under the managership of Catherine Booth. After a close contest between the Senior and Freshman Canoes the latter finally won. The winning boat was paddled by Jacqueline Johnson and Lucille Crandall. Miss Lucille di Vecchio is coach and faculty advisor.

Hockey

Hockey had a full season of activities. The grand climax was an excursion to University of California by the all-star team to view an exhibition game presented by the W. A. A.

Ice Skating

Once a week during the winter months a group of girls accompanied Miss Lillian Stockwell over to the Oakland ice skating rink. Here instruction was given in plain and fancy skating. At the end of the season the girls had showed great progress, and more is expected next year.

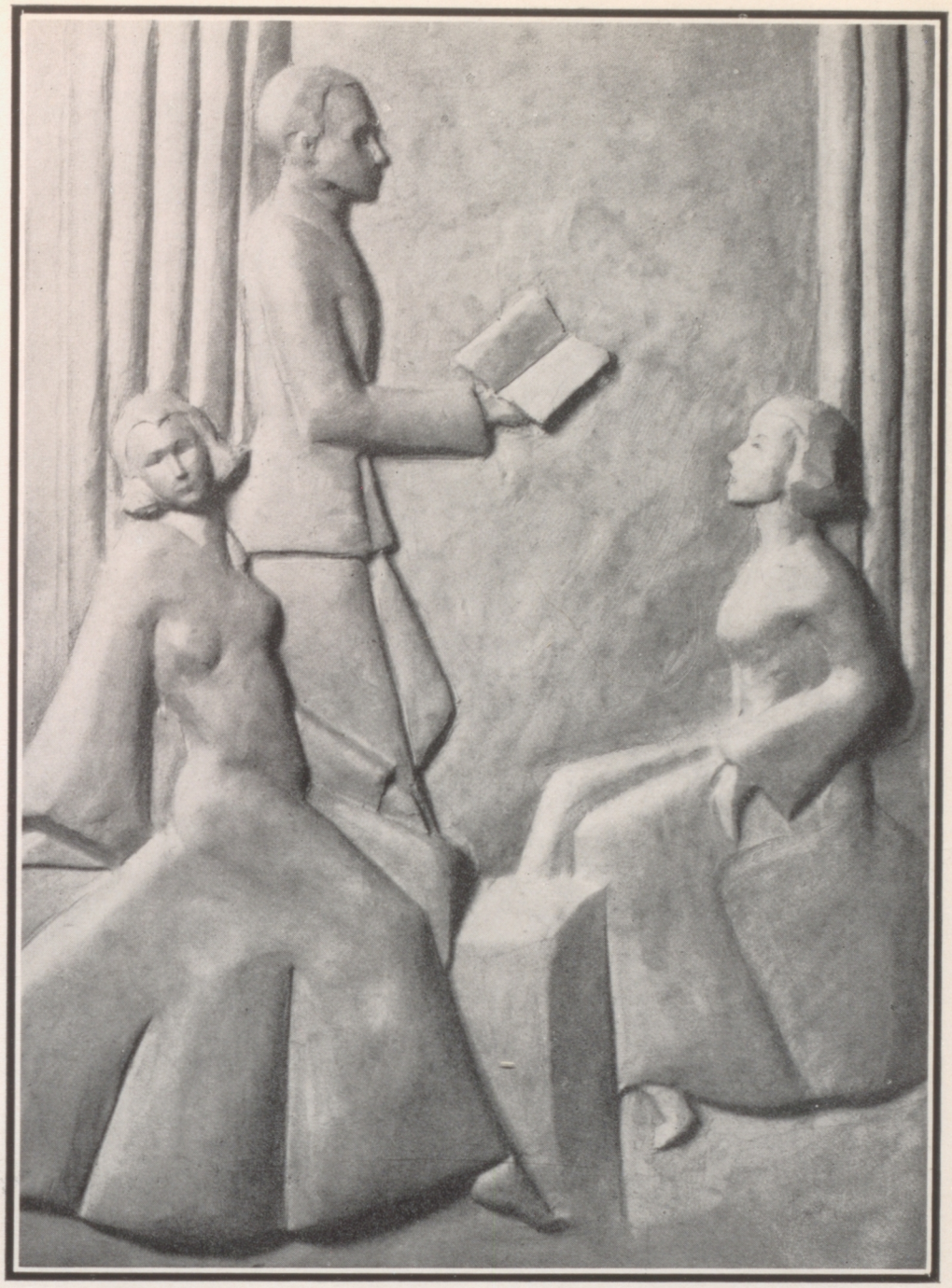

Winifred Richards

INFORMALS

HELEN

JACK

PARMER

TILLIE

WHO'D A THUNK IT

FOUR STOOGES

LINCOLN-TUMBLING TEAM

GULMANN

BLACKWELL

CARPENTER— ANDRUS

CARPENTER SLATER HISLOP HORDNESS

CLEAVES-SIEGLER/HANSEN

The Photographer?

McMillin

Charlot

Coombs

HAIGHT TUMBLING TEAM

WOOLEY-FRALEY

KIEHNE NORTON GARZOLI

Some Never Grow Up!

RIGHT SIDE UP FOR ARCHIE

TWO GENTLEMEN

BLOCK 'A' SAVAGES

MILITARY BEARING

THE TOWN CRIER AND CO.

Beth

"MY HEART AT THY SWEET VOICE"

THE FOUR HORSEMEN

ONE GANG

ACTING. NATURAL

SENIORS in 1945

Humphries goes into the moving picture business

Andrus - And that, my little boy, is how I got my D.S.C

Dave Chappus finds employment and gets fired two days later for taking his job too seriously

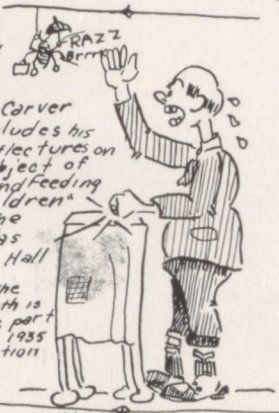

Tom Carver concludes his series of lectures on the subject of "Care and Feeding of Children" at the Milpitas Town Hall

Note:- The table cloth is to hide part of his 1935 graduation suit

Ralph Crocker unofficially breaks world record in 100 yd. dash

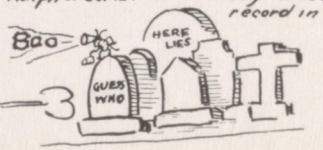

OKAY??
OKIDOK

SNAPSHOTS

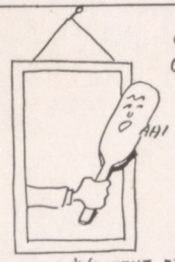

MR. JOLLEY'S (PATENT 5787½) PADDLE, MADE ESPECIALLY FOR HIS TRACK TEAM

THE FRESHMAN WHO SAT ON THE SENIORS' BENCH AND GOT AWAY WITH IT.

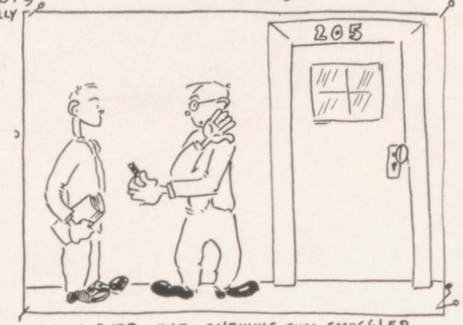

TOM CARVER, THE CHEWING GUM SMUGGLER

HARRY WRIGHT'S 11'0 POLE VAULTING POLE

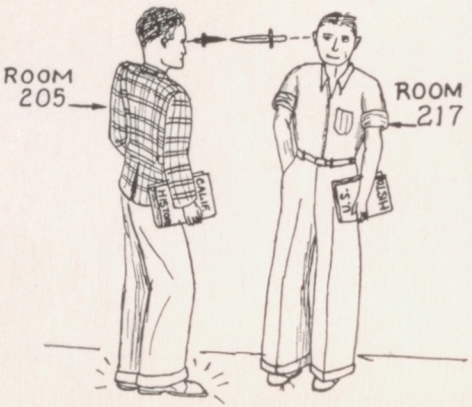

FROM 1931 TO 1935
FOES

FROM 1935
FRIENDS

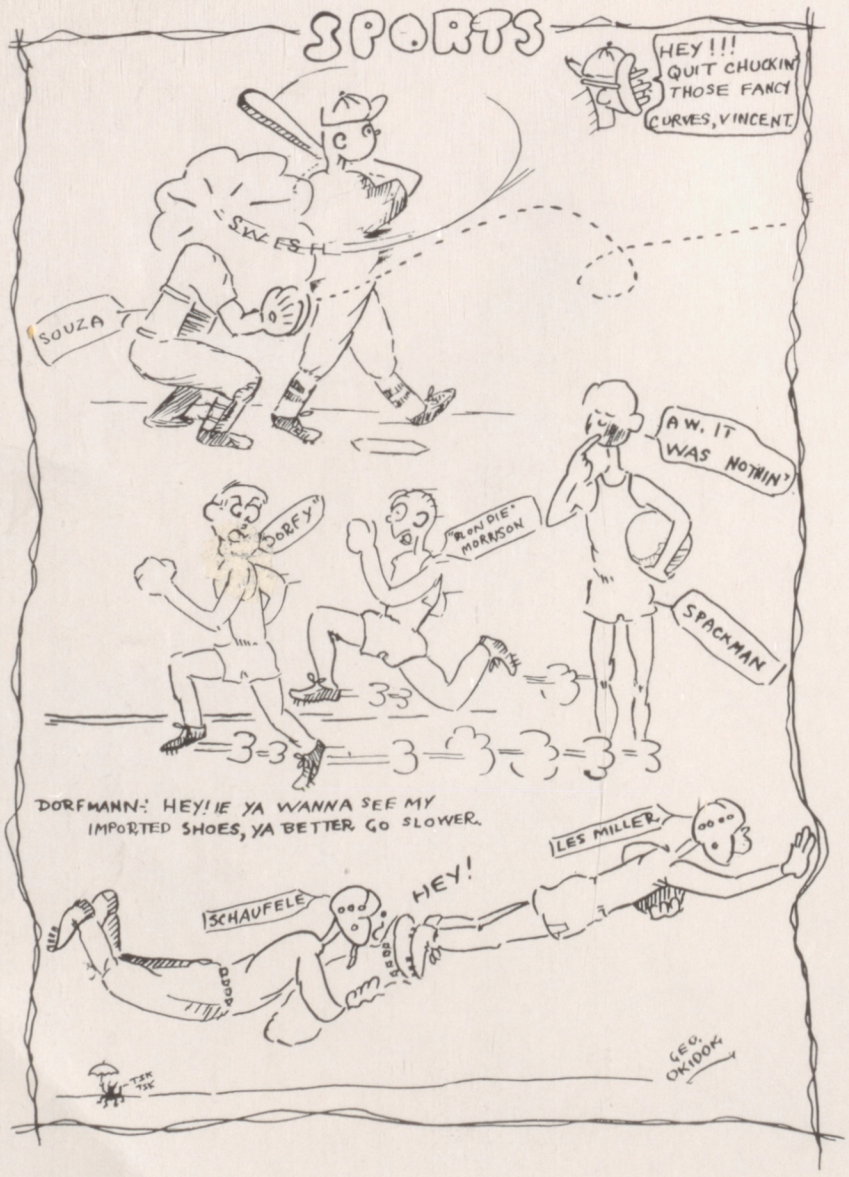
SPORTS
HEY!!! QUIT CHUCKIN THOSE FANCY CURVES, VINCENT.
SWATS
SOUZA
DORFY
"BLONDIE" MORRSON
AW. IT WAS NOTHIN'
SPACKMAN
DORFMANN: HEY! IE YA WANNA SEE MY IMPORTED SHOES, YA BETTER GO SLOWER.
LES MILLER
SCHAUFELE
HEY!
GEO. OKIDOKI

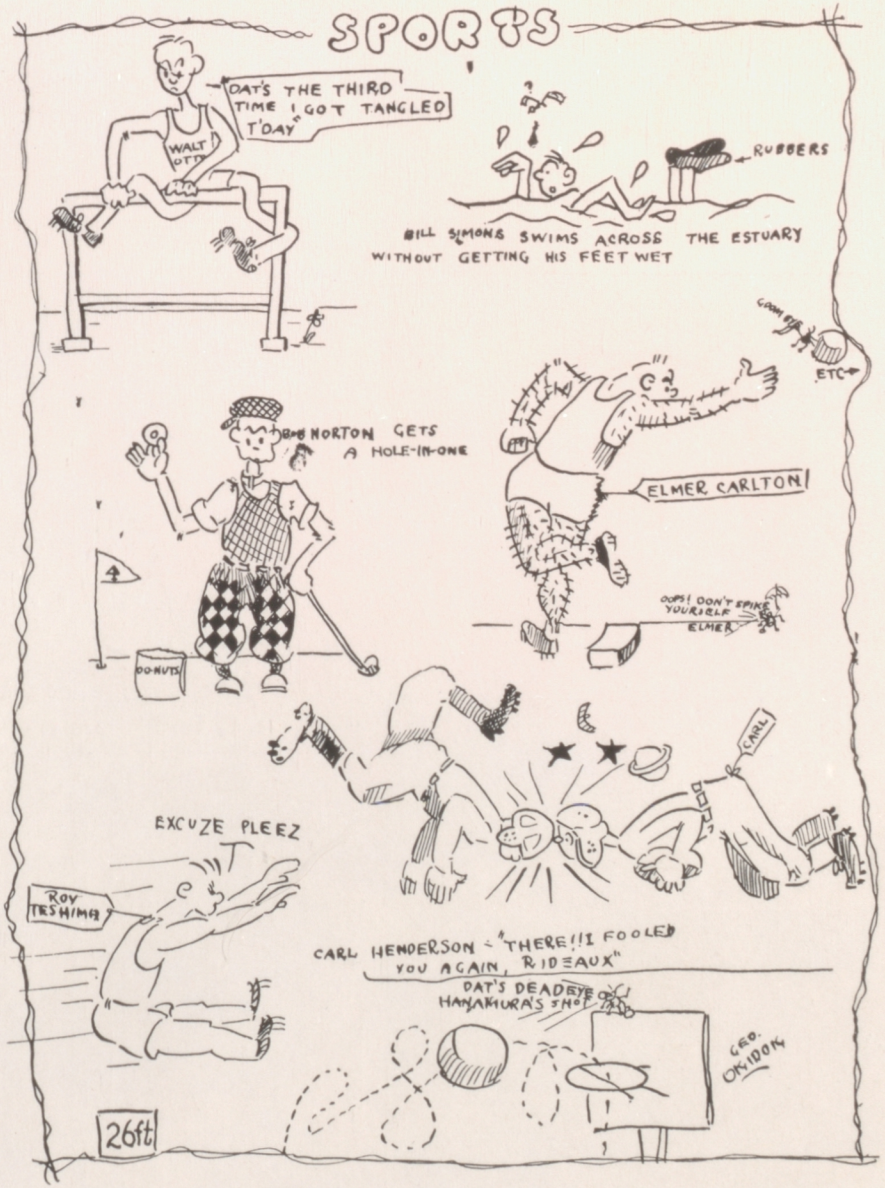
SPORTS
DAT'S THE THIRD TIME I GOT TANGLED T'DAY
WALT OTT
RUBBERS
BILL SIMONS SWIMS ACROSS THE ESTUARY WITHOUT GETTING HIS FEET WET
BIG NORTON GETS A HOLE-IN-ONE
DONUTS
ETC
ELMER CARLTON
OOPS! DON'T SPIKE YOURSELF ELMER
CARL
EXCUZE PLEEZ
ROY TESHIMA
CARL HENDERSON - "THERE!!! I FOOLED YOU AGAIN, RIDEAUX"
DAT'S DEADEYE HANAKURA'S SHOT
26ft
GEO. OKIDOKI

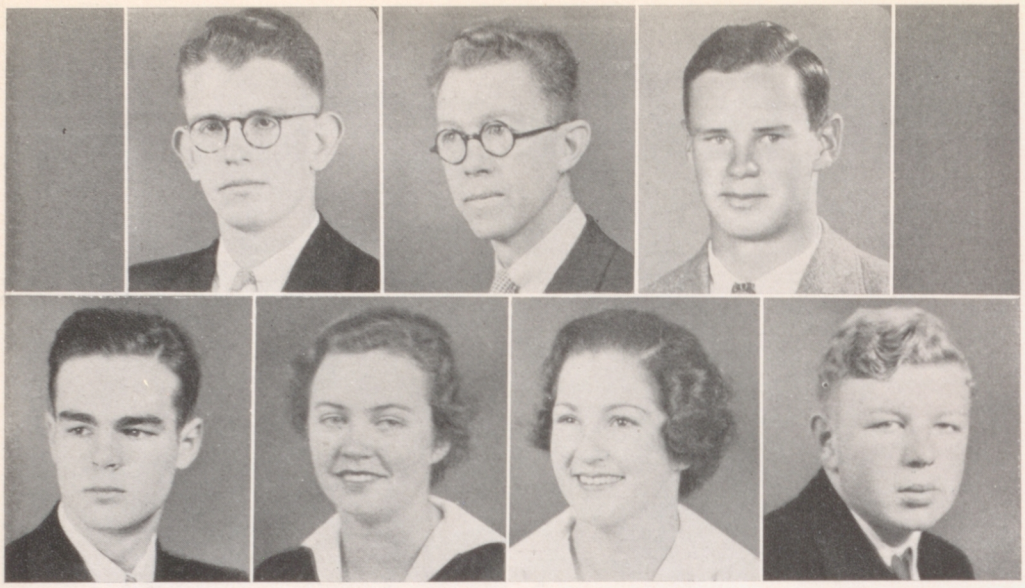

CHAPPUIS DR. VIGNESS BLACKWELL
BARRY EGGERS PARRISH BERDING

The Staff

DAVID CHAPPUIS.....EDITOR
ROBERT BARRY.....ASSISTANT EDITOR
DOROTHY EGGERS.....ASSISTANT EDITOR

KENDALL BLACKWELL.....MANAGER
ALBERT BERDING.....ASSISTANT MANAGER
HELEN PARRISH.....ASSISTANT MANAGER

Art Editor
ELEANOR MITCHELL

Cartoonist
GEORGE KIDO

Photographers
WILLIAM G. PEARSON
EARL FRALEY

Boys' Sports
HARRY HUTAFF

Girls' Sports
CATHERINE BOOTH

The "Acorn" staff desires to take this opportunity to express its appreciation to the many persons who have contributed to the production of this Annual. It desires especially to acknowledge its indebtedness to Mrs. Smith of the Art Department for her willing assistance and valuable suggestions; to the eight artists whose clay models form the pleasing title pages in this book, and to Dr. Thompson for his kind words of encouragement and enthusiasm. The staff trusts that this spirit of helpfulness and friendliness has been infused into the pages of this Annual; that the reader will find much to please; nothing to offend; scenes and suggestions to be preserved and cherished, and that this volume shall stand as a token of an eventful, precious and abundant year.

The Staff.

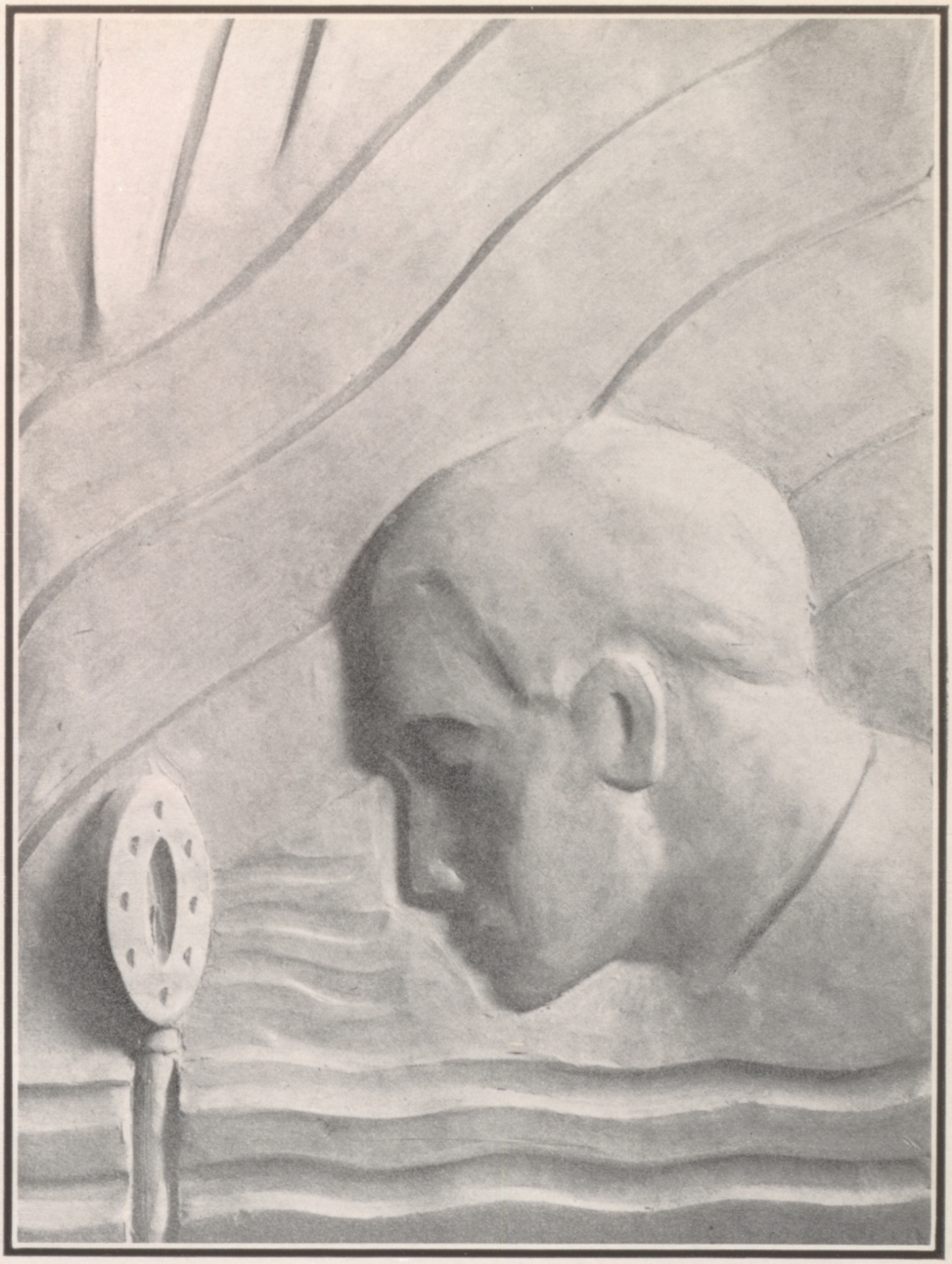

Angus Robertson

ADVERTISEMENTS

ATTENTION, ALAMEDA HIGH SCHOOL GRADUATES!

ADVERTISE

ALAMEDA'S | Residential
Industrial
Commercial
Climate
Educational
Recreational
Cultural | ADVANTAGES

ALAMEDA CHAMBER OF COMMERCE

ALAMEDA, CALIFORNIA

PLAY GOLF

AT THE

ALAMEDA MUNICIPAL GOLF COURSE

FEES:

Week Days	$ .50
Saturdays, Sundays, Holidays	.75
Monthly Tickets (good every day)	3.00
Monthly Ticket (not good Sat., Sun., Holidays)	2.00

Lunch Room Open to the Public

SPECIAL RATE TO ALAMEDA HIGH SCHOOL STUDENTS

25c after 2:30 on School Days

ALAMEDA DAIRY COMPANY

We manufacture our own

ICE CREAM

DELIVERED ANY TIME
ANYWHERE

The only dairy in the East Bay which bottles its own milk on the ranch where it is produced.

TRY OUR FRESH MILK

MILK, CREAM
BUTTER, EGGS
FROZEN PUDDINGS

FOUNTAIN LUNCH
MILK SHAKES
CANDIES, CAKES

THE ENCINAL PRESS

Considers it a privilege to have been printers to Alameda High School and the staff of the "Acorn" in producing this 1935 edition.

MRS. JAMES D. FAYEN

2324 ALAMEDA AVENUE

Phone ALameda 5435

Congratulations to the Graduating Class and our sincere wishes for the success of each member. It has been a pleasure and a privilege to have made your photographs for this edition.

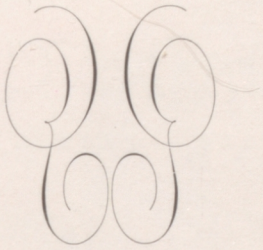

When you need photographic work for any purpose, remember that our quality, service and price will please you.

ZANE'S

FILMS—CAMERAS

Developing—Printing—Enlarging—Coloring

Portraits—Commercial—Copying—Framing

KODAKS

DEVELOPING — PRINTING — ENLARGING

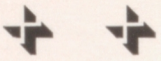

Piatt Photo Company

KODAKS — FRAMES — GIFTS

1411 Park Street

Phone ALameda 3560

BANK OF AMERICA

NATIONAL TRUST AND
SAVINGS ASSOCIATION

Park Street at Santa Clara Ave.
and
Webster Street at Haight Street

SAVINGS — COMMERCIAL — FOREIGN
TRUST — SAFE DEPOSIT

BELL

The Druggist

1546 PARK STREET

Phone ALameda 2700

Compliments of

BORDEN'S DAIRY DELIVERY CO.

Students

Get Your Ice Cream and

Milk Shakes at

BORDEN'S ALAMEDA STORE

Park St. near Central Ave.

AGAIN WE SAY

GET
YOUR NEXT
SUIT

AT

ROOS BROS.

It was the advice
of your dad, and
probably your
GRANDAD
and it's good
advice for you!

BROADWAY AT 15TH
OAKLAND

Are minor difficulties keeping you out of college or delaying your graduation? If so, a summer session at Bates may enable you to clear your record.

Consult us without obligation

THE BATES SCHOOL

Founded 1867

Fully Accredited—Co-educational

SUMMER SESSION OPENS
JUNE 24th

Pamphlet on Request

3010 CLAY STREET, SAN FRANCISCO
(Between Broderick and Baker Sts.)

Telephone: FIllmore 4206

HEALD COLLEGE
(72 years)

OFFERS

ADVANCED COURSES

in

Stenography
Typewriting
Secretarial Technique
Accounting
Office Appliances
Business
Administration
C. P. A. Preparation

ENTRANCE REQUIREMENTS
HIGH SCHOOL GRADUATION

Write or phone for catalog

Oakland, California
518 17th Street HIgate 0201

SAY IT WITH
FLOWERS

Upon every occasion, for the Holiday Remembrance, in the sick room, at the wedding . . . Flowers express your sentiments best. Just phone us . . . We'll do the rest.

HAYASHI
FLORAL COMPANY

HARRY H. KONO, Prop.

2305 Santa Clara, Alameda
Phone ALameda 0539

Member Florists' Telegraph
Delivery Association, Inc.

Graduation Shoes May Be Bought

at

HODGSON'S

Brownbilt Shoe Store

1434 PARK STREET
Alameda, Calif.

DIETZ
FORD AGENCY

Park Street at Buena Vista Avenue

Drive the New
FORD V-8

Its Performance Will
Amaze You!

Fountain Pen Headquarters - Stationery

HAROLD HOVET

1435 PARK STREET
Alameda, Calif.

Need Stockings, Gal?
Try Gaymodes

PENNEY'S

1315 PARK STREET

Alameda, Calif.

SUNNY COVE BEACH

Special Rates to
Student Card Holders

SURF — EATS — POOL

GEORGE H. MASTERS, Prop.

COMPLIMENTS OF

the

GARDEN
BEAUTY SHOP

1428 PARK STREET

ALameda 6161

OAKLAND ELKS CLUB

Compliments the Class of

June 1935 of Alameda

High School

Compliments of

AMERICAN
TRUST COMPANY

BANK OF ALAMEDA
BRANCH

PARK AND CENTRAL
and
WEBSTER STREET BRANCH

STUDENTS

Patronize your High School

CAFETERIA

Excellent luncheon selections on all school days at most reasonable prices. Special luncheons prepared for school organizations and for special days.

That afternoon "slump" can be relieved at the Cafeteria Counter by candies, ice creams, pastries and tid-bits.

COMPLIMENTS

OF

THE STERLING
PRINT SHOP

TRAVIS WINSOR

QUALITY SHOES

WOLD'S

for young men and
young women

1346 Park St. ALameda 1095

Autographs